The Fort Wayne Sentinel.

ESTABLISHED 1833. FRIDAY, APRIL 24, 1891. PRICE TWO CENTS.

"BONANZAS"

—IN—

Dress Goods.

There is a vast difference in Dress Fabrics, especially those used for MOURNING. Many kinds of goods are put upon the market that are not worth making up. These goods are the experiments of new manufacturers. They do not come up to the standard and of course can not be bought at much lower prices, and it is such goods as these that many merchants offer to the people as Great Bargains. With us you will find it quite different, as this is the only house in Fort Wayne that makes a specialty of Mourning Dress Fabrics, consequently you will never find any but the most reliable makes of goods here.

GEORGE I. DeWALD

—AND—

COMPANY.

BOND'S GERM FEED MEAL,

Made from thoroughly Kiln Dried Corn, saving 10 per cent. in Weight to the Consumer, and affording more Nutrition than any other Feed in the Market.

The BEST FEED for HORSES, HOGS, CATTLE and COWS.

To be had only at

BOND'S MILL,

65 E Columbia Street.

LOUIS WOLF & CO.

Wednesday,

REMNANT DAY.

Come Early and Secure the Choice.

Louis Wolf & Co.,

54 Calhoun St.

UNITED AGAIN.

Happy Meeting of Husband and Wife After a Separation of Seventeen Years.

CHICAGO, April 21.—A charming little romance developed in the waiting room of the union depot at Canal and Madison streets yesterday, involving in the first meeting in seventeen years of a husband and wife and the first sight a bright youth ever had of his father. At an early hour a handsome, well dressed lady arrived at the depot with a youth of some seventeen years. They were nervous, but not from fear, as could be surmised from the happy expression upon their faces: "We are waiting the arrival of my father whom I have never seen," said the youth. "Eighteen years ago my mother was married to a gentlemen from St. Louis of the name of N. T. Hankins, at the home of her parents in Orange, N. J. Father was engaged in mercantile life. Several months after his wedding he was sent to San Francisco and from there to New South Wales. He became infatuated with the country and it was arranged that he should go there and prepare a home for his wife. One day my mother read in the papers that N. T. Hankins had been drowned while crossing a river. I was then but a few months old and mother's health was much impaired, but she came out west and settled with her brother in St. Paul. The change did her no good and she traveled in search of health, and finally returned to St. Paul. One day a letter, with the address nearly effaced, with postoffice marks and various brands, reached her, from my father, long supposed to be dead. It had been written years before, but had miscarried. The letter conveyed the information that my father was alive and well. It was another Hankins who was drowned. She at once made search, but it is not until six months ago that she located my father, who had moved from time to time to various parts of the country and was then engaged in sheep raising a few miles from Melbourne. And now mother and I have come from St. Paul to meet him." The Alton train pulled in a short time afterward and from it there stepped a well preserved man of some forty years, and a touching reunion followed. The happy trio left last evening for St. Paul. Mr. Hankins has amassed a fortune in sheep breeding.

THIEVES CAUGHT.

Chicago Policemen Run Down Four Desperate Robbers.

CHICAGO, April 24.—Four men walking on West Lake street yesterday morning were spotted by two officers, who followed them through an alley and surprised them in a cellar, which was packed with plunder of every description. The men drew revolvers, but Officer Swan told them a dozen police men were on the outside and the thieves surrendered their weapons, and were marched to the Desplaines street station. The goods found in the cellar are worth thousands of dollars. Stored away in the place were five barrels of whisky, 800 pounds of butter, one sealskin and six plush cloaks, eight suits of clothes, five gold watches, and numberless other articles, ranging all the way from fifteen bags of dried apples to a large box of jewelry. Part of the property has been identified by the owners.

THE STRIKERS ON TOP.

The Detroit Street Car Service Entirely Demoralized.

DETROIT, Mich., April 24.—Late yesterday afternoon the mayor issued a proclamation calling upon all citizens to keep order, and reciting the statute empowering him to call out the militia in case of necessity. Last night small gangs of strikers in various parts of the city were tearing up the street car tracks and building barricades. The police do not seem to be able to stop the strikers, who move from place to place very rapidly. Late last night the officials of the street car company decided not to attempt to run any cars to day.

The Blaine Divorce Proceedings.

SIOUX FALLS, S. D., 24.—MRS. James G. Blaine, jr., arrived here yesterday and is stopping at a leading hotel. Mrs. Blaine comes to South Dakota to secure a divorce from her husband, J. G. Blaine, jr., who is at present in Spain. Judge C. S. Palmer has been called as the lady's attorney, and the preliminaries to the divorce were discussed. Mrs. Blaine has not recovered from her recent illness. She is quite lame and cannot raise her left arm to her lips.

Mother and Daughter Burned.

NORTH GREENFIELD, Wis., April 24.—While Mrs. Elizabeth Bruno, a widow, living upon a farm, was engaged with her daughter Susan, aged twenty, in burning brush yesterday, the clothing of the girl took fire. Before the mother could extinguish the flames the girl was terribly burned from head to foot. Mrs. Bruno was also badly burned about the head and arms. The injuries of both will probably be fatal.

Oil for Fuel.

FINDLAY, Ohio, April 24.—The Standard and Manhattan Oil companies are raging a spirited war for the control of the Ohio oil field. The Standard has commenced selling Ohio oil for use as fuel for 20 cents per barrel, delivered. It has heretofore been selling at 20 to 75 cents. The price at the tanks here is 30 cents.

BRAVE WOMEN.

One Burglar Killed and Two Others Driven Off by Them.

CLARKSBURG, W. Va., April 24.—A thief named Thomas attempted to rob the residence of a man named Brunner, near Raleigh Court House, a few nights ago, during the absence of all the family except Brunner's daughter, aged seventeen. As he broke through the windows the girl brained him with an axe, after which she fainted and is very ill from fright.

WICHITA, Kan., April 24.—Early yesterday morning the house of Miss Agnes Somers was entered by burglars. The lady heard them, and taking a revolver went to the room in which the burglars were at work and ordered them to leave. They hesitated and the lady coolly took aim and sent a bullet spinning past the head of the one nearest her. The burglars did not tarry after that and hastily made their exit.

A MURDERESS ARRESTED.

She Kills Two Members of One Family--Passenger Association.

LEBANON, Mo., April 24.—Deputy Sheriff Brown, of Camden county, arrived in Lebanon last night with a woman, named Rose Hill. She is charged with poisoning a family named Anderson, in Camden county. Two members of the family died from the effects of poison. The woman was committed without bail.

The Southwest Missouri passenger association, which meets in this city May 21, will at the close of the meeting take an excursion to Chicago. There will be from fifty to 100 newspaper men in the party. They will spend two days in Chicago.

Killed by Lightning.

NORWICH, Conn., April 24.—At 5:30 p. m. yesterday lightning struck the chimney of an unoccupied cottage owned by Asa Auckus, near East Great Plain, shattered the same its entire length and partly wrecking the house. Five men were at work in the cellar. One of them, Simon Purvis, a carpenter, aged twenty-five, was killed, and the others were prostrated, but not injured severely. A man who was passing in the street was knocked down. Purvis was a native of Nova Scotia and was to go there in two weeks and be married.

A Blight Wrock.

LEAVENWORTH, Kas., April 24.—The Missouri Pacific express train that passes through this city at 6:50 p. m., was wrecked last night a mile above this city. The wreck was caused by the smoking car jumping the track as it was crossing a small bridge. The wheels broke the ties off and damaged the bridge so that it will have to be repaired before trains can cross. No one was injured by the wreck, and the smoking car was the only one damaged in the train. It is expected the bridge will be repaired by noon to day.

A Beet Sugar Plant.

MARSHALLTOWN, Ia., April 24.—A big manufacturing project is being started here with very fair prospects of success. A meeting of leading citizens was held last night at which a proposition by a representative of eastern capitalists was discussed relative to establishing a beet sugar plant here to cost $5,500,000. The syndicate asks the citizens to take $50,000 stock and donate 40 acres of land for the plant. It is thought the proposition will be accepted.

Preparing For the Strike.

PHILADELPHIA, April 24.—Bituminous operators in this city are apprehensive of a strike in the Clearfield and Beech Creek districts on May 1. They have advised their customers to lay in a heavy stock and some of them have made conditional arrangements with southern producers to supply enough coal to enable them to protect their most important contracts. Among others, the Ocean Steamship lines, operating out of New York, have been provided for.

Duty Removed From Oil.

OTTAWA, Ont., April 24.—It was stated in official circles yesterday that in view of the failure of the Canadian Oil works, the government will place crude oil on the free list this season, in order to permit the importation from the United States of raw material for refining purposes. The duty on sugar will also be lowered.

Quarreling Over Chickens.

BURDETT, Ia., April 24.—L. Latham has sued E. Snider, a wealthy grain buyer, for $15,000 damages for asserting that Latham had killed and eaten Snider's chickens. The two men are rivals in business and there is much bad feeling between them.

General Ruger in California.

SAN FRANCISCO, April 24.—General Ruger, the newly appointed commander of the division of the Pacific, arrived here yesterday, accompanied by his staff.

A Strike Ended.

BOSTON, April 24.—Acting on the advice of the state board of arbitration the strike of the painters and decorators of this city has been formally declared off.

"JACK, THE RIPPER."

A Horrible Murder in New York Leads the Police to Believe the English Fiend Is Here.

NEW YORK, April 24.—"Jack, the Ripper" is believed by the police to have at last come to this city. This morning, in the East River hotel, the body of a wretched woman was found with her abdomen horribly cut and her bowels protruding. Her name is not known. The resort in which her body was found is one of the lowest in the city. It is located on the southwest corner of Catherine Slip and Market streets. The woman was known about the neighborhood as one of the half drunken creatures who hang about the low resorts of Water street and the Riverside. She came to the hotel last night in company with a man who registered as Knickol and wife. The couple were assigned to a room on the upper floor and went to it at once. Nothing was seen or heard of them during the night. No cry or unusual noise was heard. This morning the attendant rapped on the door of the room occupied by the couple. There was no answer and he rapped again with no better result and finally broke in the door. A horrible sight met his gaze. On the bed lay the woman in a big pool of blood. She had been dead for hours. Her abdomen had been fairly ripped open with a dull, broken table knife that lay in the pool of blood. The viscera had been cut and from appearances part was missing. The woman's head was bandaged. A cloth had been tied about her neck and face, but whether for any foul purpose or to hide any other traces of murder the attendant did not wait to see. He gave the alarm at the office and a messenger was hastily dispatched to the police station. The police responded at once and after viewing the body, the captain of the precinct in which the murder was committed lost no time in notifying police headquarters of the horrible tragedy and in a short while Inspector Byrnes had three of his sharpest detectives on the case. No one has seen the man since he went up stairs with the murdered woman. He had escaped under the cover of night, when the bloody deed was done. A very imperfect description was given of him to the police and they went to work with much secrecy to unearth the murderer. The little that could be learned about the man was that he was shabbily dressed and was about thirty-two years old. At noon a detective arrested an old crony of the dead woman, but she was too drunk to tell what she knew. She was locked up to sleep off the effects of her liquor and the police hope that she will at least give them some further clue. The house in which the tragedy was committed is guarded on all sides and no one is allowed to approach the upper floors.

The coroner found the woman's petticoat tied securely around her head. After this was taken off a sheet was found, and below this the woman's chemise was tied around her head with one of her stockings. The face was indented by the force of the bandages.

On the woman's back, near the base of the spine, the mark of a cross had been made with the knife. Similar marks were found on the bodies of London victims of Jack the Ripper.

FOREIGN NEWS.

Interesting Record of the Day's Doings in the Old Country.

LONDON, April 24.—Chilian advices state that in his message opening the congress, President Balmaceda dwelt at length and in detail on the political history of Chili and upon recent events in that country. The president also discussed the economic situation and various projects of reform.

LONDON, April 24.—The statement is made that the free education bill will provide for an element of popular control of voluntary schools by a system of elected representation from among parents and high rate payers, combined with the existing managers. It is expected that the liberal leaders will insist upon the founding of a universal school board on the ground that the state payment of school fees without popular control would be a vast indirect endowment of the church. Some of the conservatives are opposed to the bill, but their attitude is of less concern to the government than the difficult religious question. The bill will have a good effect in the rural electorates. Many of the political agents throughout the country have been notified from the lobby of the house of commons to be ready for an early dissolution of parliament.

LONDON, April 24.—The address of Sir William Whiteway at the bar of the house of lords has caused public opinion to run strongly in favor of the Newfoundlanders, and it is thought that the government may have some difficulty in passing the force measure, even in the house of lords. In the commons there is a decided opposition, not confined to the liberals, against the coercion of Newfoundland, especially as it is felt that France has other reasons, hostile to English interests, for pressing the claims under the treaty, and that, if the Newfoundland pretext for annoyance is disposed of, some other would be found. The presence and mission of Premier Mercier, of Quebec, in Paris, is spoken of in connection with the Newfoundland difficulty. Mercier has been entertained in Paris in the most cordial manner, and his reception has been interpreted as indicating the close ties that yet bind the French to their former provinces in Canada. It is even intimated that, should Canada separate from Great Britain, Quebec would start out as a French trans-Atlantic republic. It is certain that Mercier has succeeded in strongly flattering French sentiment and removing the bad impression created by the reception of the count of Paris.

Russia is effecting some interesting changes in the organization of her armies. All the Russian reserve battalions are to be gradually converted into reserve regiments of two battalions each. A beginning has been made with the twelve battalions in the districts of Kieff, Moscow and Warsaw. The reinforcement of the Russian troops on the Austrian frontier by these newly organized regiments, calls attention to the fact that last November Russia expressly declared that she did not intend to increase the number of troops near the Austrian frontier. The people of Waldeck are agitating the separation of their little state from Prussia, and the resumption of its autonomy. The state has been virtually a part of Prussia since 1868, but under an arrangement that can be terminated with certain formalities. From Stuttgart comes the news that the veteran lothario, King Charles, who has just turned his sixty-eighth year, has received back into favor the woman Franz, who has served in an Austrian prison for stealing, and who, at the time of her trial, boasted of her intimacy with the ruler of Wurtemburg. Considerable disgust is shown by the people of Stuttgart at the reappearance of Mme. Franz, who was supposed to have gone for over. The king has two children by Mme. Franz, both of whom he is educating in Paris.

ROME, April 24.—It now transpires that at the moment the shock of yesterday's explosion was felt at the Vatican, the pope had just concluded the celebration of a mass. The holy father was badly shaken up and was only prevented from falling by the prompt action of an attendant, who sprang to his support. Fortunately no serious consequences followed his startling experience, and the pope is this morning reported as quite recovered from the momentary prostration which followed the incident.

MATTHIAS REINHART DEAD.

An Old German Resident Passes Away--Mrs. Wells Dead.

At 6 p. m. yesterday occurred the death of Matthias Reinhart, of 258 East Washington street, after a prolonged illness. The deceased was born at Sehrenheim, Germany, June 20, 1831, and was therefore sixty years old. He came here in 1851 and followed the shoe making trade for a long time. The last fifteen years he was employed in the Pittsburg car shops. Two brothers and one sister in Germany and Mrs. Adam Hoffman, of this city, another sister, are among the surviving relatives. A widow, two sons and two daughters, Aloysius, John, Mary and Laura, of the immediate family survive the deceased.

Mr. Reinhart has been active in several prominent Catholic societies.

The funeral will be held Sunday at 1 p. m. from the residence and at 2 o'clock from the St. Mary's church.

Mrs. Maria Wells died this morning at her residence, 205 West Jefferson street, of old age. She was eighty-two years old. The deceased was the mother of Mrs. W. E. Griffiths and Miss Alice Wells, the music teacher. She was born at Waterford N. Y., and had been a resident of Fort Wayne many years.

The funeral will be held from the house, No. 205 West Jefferson street, at 3 p. m. Sunday; services by Dr. Moffat. Mrs. Wells was born at Waterford, N. Y., February 4, 1809. She was married to Dr. Arnold Wells in Troy, N. Y., on May 23, 1828. She has resided in Fort Wayne for the past twenty-eight years. Her son Lyman and daughter, Mrs. W. G. Alexander, are now deceased, and her sons, Dexter and Harvey, and daughters, Mrs. Gilbert Bustin, Mrs. W. E. Griffiths and Miss Alex Wells survive her.

SIGN A CONTRACT.

The Miners and Owners of the Hocking Valley Coal Company at Peace.

NORTH STRABSVILLE, Ohio, April 24.—Yesterday the miners committee signed a contract with the Columbus and Hocking Valley Coal and Iron company to be in effect for one year from May 1, 1891, to mine coal for seventy cents per ton and nine hours to constitute a days' work. Vice President Cox, of the above company, and Superintendent Ferguson were here in consultation with the miners and made the contract personally. The operators feel more confident in the miners of this place than they have for years, and on the strength of this they intend opening new mines and improving old ones and other property in the Hocking valley. One mine will be opened, which will yield fully 5,000,000 tons of coal.

The Morton club reception will take place this evening.

MURDEROUS ASSAULT.

Chief of Police Wilkinson Brutally Assaulted and Dangerously Wounded by Saloonkeeper Gronendyke.

Chief Frank Wilkinson, of the Fort Wayne police force, is lying upon a bed of suffering at his home, 91 Cass street, badly injured, as the result of a tussle that he had at an early hour this morning while in the discharge of his duty, with John Gronendyke, the proprietor of the White Cloud saloon, at No. 26 East Columbia street.

His assailant, Gronendyke, is also badly injured and is in one of the hospital departments of the jail, having been taken there this morning immediately after a hearing had been given him before Mayor Harding in police court, where he was bound over to court in the sum of $3,000 bail, on the charge of assault with intent to kill.

The affray, which was a bloody one and a brutal one on the part of the notorious prisoner, occurred in the saloon of Gronendyke at 3 o'clock this morning. Gronendyke, it appears from the various stories afloat, had been at the ball of the Knights of the Golden Eagle which occurred last night at the Randall hall on Harrison street, and had returned from it with a woman to his saloon. After reaching the saloon, a row arose between the two and it was this that had called Chief Wilkinson to the scene, and while trying to quiet it, and in the strict line of his duty as the brave officer that he is, he was brutally and cowardly assaulted by the tough, who has the record of keeping a hard dive and is himself a somewhat notorious character.

The story is best told by the brave officer, Captain Wilkinson, whose home at the corner of Cass and Fourth streets, the SENTINEL reporter visited this morning. The scribe was shown by Mrs. Wilkinson to the room of the wounded chief. He was found suffering greatly from his injuries, but as cheerful as could be expected under the circumstances. An ugly wound, where he had been struck by the butt end of a billiard cue in the hands of Gronendyke, was the most dangerous one. The scalp had been laid open several inches by the blow. The sides of the body were also injured by kicks from the ruffians, and both of his hands were horribly bruised from the murderous blows of the billiard cue. All of these wounds had been carefully dressed by his attending physician, Dr. E. J. McOsmar, and having just awakened from a sleep, the chief was willing to talk, although the reporter refrained from pressing questions for fear that it might injure him.

The captain said he was returning, at 3 o'clock this morning, from making his usual rounds, and when he reached Harrison street, near Columbia street, the night being cool, he started north to go to his home in Bloomingdale for the purpose of getting his coat. When he got near the Nickel Plate track he heard somebody crying. The tones were those of a woman and they sounded as though she was in trouble. After some time spent in locating the place from which the sobs came, he finally found the woman—a Mrs. Payton—standing on the sidewalk on East Columbia street, opposite the store of H. N. Ward. He approached her and said: "What is the trouble? Why are you crying?" "Nothing serious," she replied, and shortly after the woman went into the saloon.

A few moments afterward Gronendyke appeared in front of the saloon, and Chief Wilkinson said to him: "What in the thunder is the matter, John?" "Go in and see," was the saloon keeper's reply, and the latter unlocked the door, and with the chief, entered the saloon. The woman was found in one of the booths or eating rooms, in the rear part of the saloon, and here the captain attempted to get from her the cause of her weeping, but she seemed unwilling to talk very much on the subject.

He then came out of the booth and found Gronendyke looking the front door of the saloon: "Did you find her," the saloonkeeper said. "Yes, sir," said the chief, and then the woman came out of the booth and commenced talking to Captain Wilkinson again. While they were conversing Gronendyke came back, and, picking up a billiard cue, turned towards the captain and said, with an oath, "Now, I want you to get out of here." "I will go out," said Chief Wilkinson, "when I have heard what this woman has to say." Then, without a moment's warning, Gronendyke raised the billiard cue and with the heavy end struck at Wilkinson several blows. The first two or three the chief attempted to ward of with his hands, but they were beaten in a horrible manner, and soon one of the murderous blows fell with crushing force on his head. This felled the captain to the floor. With a fierce oath, Gronendyke whipped out his revolver and said, "I'll kill you; I've got it in for you, and now I've got you where I want you." The captain was dazed and unable to defend himself, but the woman in the saloonkeeper back, or the evening papers might have recorded to-day, instead of a brutal and cowardly assault, a bloody and fiendish murder.

During the affray the woman, Mrs. Payton, had screamed murder at the top of her voice. This had attracted the attention of Officer Stoll and he entered the rear door of the saloon just as Gronendyke was making his final assault on Captain Wilkinson, who in the fight with the saloon-keeper had dealt him some telling blows with his club. Stoll immediately closed with the ruffian and a desperate hand-to-hand fight ensued. The saloon-keeper was terribly beaten about the head, one blow from the policeman's club having made a wound that bled profusely, while another injured him in the lower part of body. He was soon overpowered, placed under arrest and taken to the station house, and after his hearing this morning before the mayor to the county jail.

Captain Wilkinson was taken to his home, and although he was terribly beaten and suffers greatly from his wounds, the news from his bedside at a late hour this afternoon is that he will get well, although he will be kept in bed and at home for many days.

The prisoner, Gronendyke, was visited this morning, at the county jail, by a SENTINEL reporter. His wounds were just being dressed by Dr. A. J. Boswell, of this city, and Dr. Geary, of Ceeses. His shirt was all covered with blood and he presented the appearance of a pretty desperate man. His wounds are not of a serious nature. Gronendyke talked with the reporter about the affray. His version is, of course, different from that of Officer Wilkinson. He says that with the woman, Mrs. Payton, he had been attending the dance at Randall hall. A little before 3 o'clock they left and went to his saloon. He wanted to return to the dance. The woman did not want him to go back, and this he says is what caused the crying that attracted the attention of Officer Wilkinson. He is a man of about thirty-five years of age, strong and robust, and the law will undoubtedly give him the punishment he deserves for the brutal assault upon one of the best police officers that the city of Fort Wayne has ever had.

The news of the murderous assault has been the talk of many on the streets and the host of friends of popular Chief Wilkinson hope that he will soon recover from his injuries.

A FIVE DOLLAR THEFT

Sends George Palmer to Jail for Thirty Days--The Courts.

George Palmer was sentenced to thirty days imprisonment in the county jail to-day for stealing five dollars. The evidence showed that Palmer had a previous good record and on his promise to not stray from the path of virtue and honesty in the future his sentence was made light.

Judge Chapin is acting as special judge in the superior court in the case of Geo. Stanph vs. John Pressler for $1,300 on contract.

The final report of Rehling, et al., vs. Rapp, et al, has been approved by Judge O'Rourke and the commissioners discharged.

In the case of Rosalie Seidel vs. Fred. Schulz for $300 on note, Judge Dawson to day rendered a judgment of $259.05 for the plaintiff.

TWENTY ARRESTS

Made by the Officers at the Coke Fields--The Jails Full.

UNIONTOWN, Pa., April 24.—Constable Campbell, of Connellsville, brought twenty-five of the Trotter rioters for a hearing before 'Squire Dawson this morning. Eleven of the number are women. After hearing the evidence, Justice Dawson held twenty of them in $500 bail each. They said they wouldn't give bail and Squire Dawson handed the sheriff a committment. There are now fifty-seven prisoners in the jail and the sheriff does not want to commit these twenty and is trying to get them to give bail. They claim to be unable to give bail and seem to want to go to jail as the easiest way to live during the strike.

Chicago Markets.

CHICAGO, April 24.—Wheat, May, $1.11½; July, $1.09¼. Corn: May, 70¾; July, 66¾. Oats: May, 54½; July, 51½. Pork: May, $12.80; July, $13.15. Lard: May, $6.82½; July, 67.10. Ribs, May, $6.30; July, $6.02½.

The Weather.

WASHINGTON, April 24.—For Indiana: Fair, northerly winds; stationary temperature.

LOCAL LINES.

Chas. Pape is at Monroeville to-day on business.

Father Weber, a well known young priest, is in the city, a guest at the bishop's house.

Mrs. Annie Winslow has gone to Chatham, Canada, to be at the bedside of her brother, who is very ill.

Miss Katie Kalbacher, of 231 East Wayne street, returned home yesterday after a short visit with friends at Toledo, O.

WANTED—Five experienced skirt makers; also five waistmakers. Apply to 95 East Jefferson street.

24 2t MRS. L. A. WORCH.

SKIPS WITH THE FUNDS.

Mrs. Maria B. Woodworth, the Evangelist, Accused of Appropriating Funds of Others.

ST. LOUIS, April 24.—Mrs. Maria B. Woodworth, the evangelist and worker of miracles, has mysteriously left the city, and it is alleged that she has taken with her a sum of money left in trust for the erection of a tabernacle. Wheelon, formerly one of Mrs. Woodworth's lieutenants, charges that Mrs. Woodworth has flown, and that the chief cause of her flight was her unwillingness to submit the financial affairs of the "Worth temple" to an investigation demanded by the people, who were in reality furnishing the funds. Wheelon states that the missing evangelist drew from the Union Trust company some $900 deposited to her credit there, which had been raised from St. Louis subscribers.

PLENTY OF TAFFY.

President Harrison Makes a Characteristic Speech at Pasadena.

PASADENA, Cala., April 21.—The president delivered the following address at the banquet tendered himself and party by the citizens last night: "Gentlemen, I beg you to accept my thanks for this banquet spread in honor of this community of strangers, who have dropped in upon you to-night. We come to you after dark. I am not not prepared to speak to you of Pasadena. When the sun shall have lighted your landscape again and our expectant eyes shall have rested upon its glories I shall be able to give my impressions of your city, which I am already prepared to believe is one of the gems in the crown of California. (Applause.) Perhaps no other place in California has, by name, been more familiar to me than Pasadena, if you except your great commercial city of San Francisco. That comes from the fact that many of your early settlers were Indiana friends. I am glad to meet some of these friends here to-night. It is pleasant to renew these acquaintances, to find that they have been received with esteem in this new community. I have found a line of Hoosiers all along the railroads we have been traversing. Everywhere our train has stopped some Hoosier has lifted his hat to me and often by the dozens. It is said the people of Ohio identified themselves to me by reason of that state being my birth place, but it is not a surprise to me to find an Ohio man anywhere (laughter.) Ohio men are especially apt to be found in the vicinity of public offices (laughter.) I suppose whatever good fortune has come to me in the way of political preferment must be traced to the fact that I am a Buckeye by birth (laughter.) And now I thank you most cordially again for your attention and kindness. California has been full of most affectionate interest to us. I never looked into the faces of a more intelligent and happy people than those I have seen on the Pacific coast. (Applause) You occupy the most important position in the sisterhood of states, stretching for those several hundred miles along the Pacific shore. You have fortunate birth and your history has been a succession of fortunate surprises. You have wrought out here great achievements in converting these plains, which seemed to be so unpromising to the eye, into such gardens as cannot be seen anywhere else on the continent. (Applause.) And now when I remind you that my bed time was 1 o'clock last night and that a reveille sounded at 6 o'clock this morning on our car, I am sure you will permit me to say good night. (Applause).

Will be Permitted to Meet.

ROME, April 24.—The Italian government has concluded to permit orderly meetings to be held on May day at Rome and elsewhere throughout the country. Instructions, however, have been issued prohibiting workingmen from forming processions. If seditious speeches are delivered at any meeting, the crowds gathered to listen will be dispersed by the police. To-morrow the government will issue full regulations for the conduct of May day meetings.

A Solemn Ceremony.

ST. LOUIS, April 24.—A solemn ceremony was performed in St. Anthony's (the Monks) Roman Catholic church in this city yesterday. About fifteen young men took the initial steps to entering on priestly duties. The venerable Archbishop Kenrick officiated. Many friends of the candidates, who are from many states, were present. The ceremonies consumed several hours.

A French Duel.

PARIS, April 24.—A duel has been fought between General Negrier, commandant of the Seventh army corps, and M. Gaston Legrand. General Negrier was wounded in the chest, while his adversary received a wound in the jaw. The duel arose out of a dispute which occurred at the theatre Francaise.

The Honeysuckle Shoe is a dandy soft finish kid. Good easy soles and good style, for $1.12 a pair.

MASSACHUSETTS SHOE CO.

Ripe for Buying.

LONG PANTS SUITS, Sacks and Cutaways.

There's so much to say that it is "easy" sight easier to start than to stop when we are talking Boys and Children's CLOTHING.

Newsgrowsoftest in this department that when we come to "sum up" the situation for your Saturday's information

Short Pants SUITS, Two and Three Piece.

we find it hard work to come to a "period." The claims of some of our contemporaries are like shooting stars—nobody can see where they come from or go.—IT TAKES

Novelties —N— Kilt Suits.

STOCK varied and complete to back up even Mild pretentions of being our patrons to the boys. What ever we show you has been delivered to us exclusively. Its an easy matter for us to get sole privileges from any modeler for the young. They all tell us it takes more to supply our order

PURSE AND FRANKS SHIRT WAISTS.

JERSEY SUITS.

then they sell to any two houses in the city. That's evidence of who carries the Stock—and where the stock is—there's where the Greatest satisfaction is also We've "squared off" for you the main heads, under which you'll find every-

Velvet Suits.

SEE OUR SPECIAL 48 cent Shirt Waists

Ball and Bat FREE With Every Suit.

WE ARE LEADERS —IN— LOW PRICES.

HUNDREDS OF STYLES —IN— Select From

Globe

The Leaders in Boys' and Children's Clothing.

Corner Calhoun and Main Sts.

Always Ahead!

Just Received a

COMPLETE STOCK —OF— Spring and Summer Goods!

Those wanting Suits Made to Order should come early and have the

Very Best Choice!

LOUIS J. FEIST,

No. 226 Lafayette St.

FOR 40 YEARS DR. WM.

HALL'S BALSAM!

FOR THE LUNGS,

Has been a never-failing family remedy for COUGHS, COLDS, CONSUMPTION, SORE THROAT, HOARSENESS, PNEUMONIA, INFLUENZA, ACUTE AND CHRONIC BRONCHITIS, ASTHMA, WHOOPING COUGH, CROUP, PLEURISY, PAIN IN THE SIDE AND BREAST, SPITTING OF BLOOD, and all diseases of the

Throat, Chest and Lungs, Leading to CONSUMPTION.

Dr. WM. HALL'S BALSAM contains neither morphine, nor any deleterious drug. It soothes and heals the Membrane of the Lungs, inflamed and poisoned by disease, and prevents night sweats and tightness across the chest. It is pleasant to the taste.

For Sale by all Druggists.

PRICE 25c, 50c, $1.00.

Trade supplied by MEYER BROS. & Co., Fort Wayne, Indiana.

DR. WM. HALL CO., NEW YORK.

"No. 9" As this rule will drive all other sewing machines from first-class homes and dress-making establishments.

Trade that Ancient Machine of Ours for a Wheeler & Wilson new "No. 9"

For Sale by S. E. Hayden, 185 Calhoun street

The Cincinnati, Hamilton and Dayton Railroad is the only Line running Pullman's Perfected Safety Vestibuled Trains, with Dining Cars, between Cincinnati, Indianapolis and Chicago.

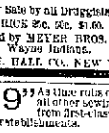

The Finest on Earth

Close Connections in Union Depots for all points North, East, West and Southwest.

Sleeping Cars on all Night Trains between Cincinnati, Indianapolis and Chicago.

For Tickets, Sleeping Car Berths, etc., call on the nearest Agent of the Company, or address

E. O. MCCORMICK, Pass. Traffic Mgr.

D. B. MARTIN, Gen'l Pass. Agent.

BAKER'S FAMOUS HEADACHE SPECIFIC WILL CURE THE WORST HEADACHE in from 20 to 200 minutes. This powder contains no opiate or poison and is perfectly harmless. Sent by mail postpaid for 25 cents. Not a full dose but enough to cure the most severe headache. It does not stop the stomach but leaves the bowels in a healthy condition. Sold by all druggists. Address, BAKER & CO., 52 The Arcade, South Bend, Ind.

Sold by Wrede Foulks at Calhoun St.

Fort Wayne Sentinel.

E. A. HAYDEN, Editor and Proprietor.

FRIDAY, APRIL 24, 1891.

OUR CIRCULATION.

STATE OF INDIANA, ALLEN COUNTY, ss: Personally appeared before me, a Clerk of the City of Fort Wayne, Allen County, State of Indiana, JOS. P. EATON, business manager of THE FORT WAYNE SENTINEL, who being duly sworn, says the number of copies of said paper printed and sold by said company during the week ending April 18, 1891, was as follows:

Monday, April 13	3,249
Tuesday, April 14	3,227
Wednesday, April 15	3,223
Thursday, April 16	3,236
Friday, April 17	3,200
Saturday, April 18	3,249
Total for the week	19,374
Average for the week	3,231

JOS. P. EATON.

Subscribed and sworn to before me, this 20th day of April, 1891.

DANIEL W. SOWDER, Clerk.

CITY DEMOCRATIC TICKET.

For Mayor, CHARLES A. ZOLLINGER.

For Clerk, RUDOLPH KUNKEL O.D.

For Treasurer, CHARLES J. STEINHEIMER.

For Marshal, HENRY C. FRANKE.

For Water Works Trustee, CHARLES McCULLOUGH.

For Councilmen,
First Ward—WILLIAM D. MEYER.
Second Ward—MORRIS COPY.
Third Ward—PETER EGEMAN.
Fourth Ward—HENRY HUGEMAN.
Fifth Ward—CHARLES H. BUCK.
Sixth Ward—LOUIS FOX.
Seventh Ward—PHILLIP REINTZ.
Eighth Ward—HENRY P. SCHERER.
Ninth Ward—TOBIAS HAZZARD.
Tenth Ward—CHARLES T. MEYER.

THIS DAY IN THE PAST.

1776—Date assigned for the founding of Rome, it was found Apr. 23, 494, by the Goths under Marcus, and ravaged and taken in 455 by Genseric and the Vandals; in 476 the emperor was decided dethroned.

1794—Daniel De Foe, author of "Robinson Crusoe," died, born 1661.

1812—Edmund Cartwright, inventor of the power loom, born, died 1823.

1775—News of the Battles of Lexington and Concord reached New York city and excited no unusual excitement.

1837—Admiral Farragut born by Andrew Jackson and St. Philip and commanded New Orleans.

1864—Cavalry fight at Jacksonport, Ark.

1877—Parson Brownlow, ex-governor of Tennessee and war politician, died; born 1805.

1881—James T. Fields, Boston scholar, died, aged 71.

1890—Great cloudburst at Gainesville, Tex., covering large area several feet deep with water and sweeping away many houses.

TO-NIGHT.

GRACE CHURCH BAZAAR—Corner of Clinton and Columbia streets.

WORLD'S MUSEUM—Graham Early Dramatic Company and other attractions.

TAYLOR UNIVERSITY—Meeting of Literary Societies.

CITY Y. M. C. A.—Fort Wayne Literary Society.

LODGES—Mounier, No. 10, A. O. U. W.—Order of Elks.

DETROIT has a street car strike on its hands.

The general association of the Congregational churches of Indiana will hold a three days' session at Elkhart, beginning May 6.

THE platform of the Terre Haute News is high license, law and order, the improvement of Main street and an economical city government.

THERE is a great fight at Petersburg over the question of impounding hogs. Many tax-payers are complaining that it takes a $50 fence to keep out a fifty-cent-razor-back-hazel-splitter hog, and they want the range curtailed.

THE national republican league elected Hon. John S. Clarkson, of Iowa, president. The place of holding the next meeting was left to the decision of the executive committee, but it was stipulated that it must be at least three weeks later than the national republican convention for the nomination of a candidate for president.

THE strike season will be opened this year in Pennsylvania May 1 by the movement of the miners for an eight-hour day, in which it is anticipated that from 140,000 to 150,000 men will be involved in one way or another. Experience in these affairs has shown that advice or counsel to either side is thrown away. Sometimes the aggressiveness of capital wins, and still more rarely the passive and dogged resistance of the workmen has its intended effect. But whatever be the result, the struggle is usually fought out to the bitter end.

THE unanimous impression among Washington physicians seems to be that Surgeon General William A. Hammond has struck the limits on doctor's bills. His charge for moving a wen from the scalp of Senator Stanford's wife the other day was $5,000, and the bill has been paid. To remove such a wen is one of the simplest operations, in surgery, requiring only a moments attention with a sharp knife, and that is why physicians here feel indignant with Dr. Hammond, because they would never have had the nerve to charge such a price, even had providence granted them the opportunity for a dip into the purse of a California millionaire.

HENRY WATTERSON, the editor of the Louisville Courier-Journal, in an interview, says: "Upon this line of revenue reform the fight next year as in 1888 will be made. I take it for granted that we shall have some silver legislation, but I have no idea that the democratic party can be lured into the perpetration of so great a blunder as the advancement of silver to the first place in the next campaign and the consequent obscuration of the tariff issue. On this last the party has fully come to a perfect agreement. I am a bi-metalist and a friend of silver. I would not contract, but would, if necessary, expand our circulation. But the democratic party must find common ground for democrats to stand on in the matter, and I am confident that it will do so."

THE Morning Journal has several times referred, in a boastful manner, to the fact that it defeated THE SENTINEL in securing the printing of the council proceedings for the ensuing year. THE SENTINEL made no bid for the printing of the council proceedings. The Journal made two bids. Its first bid, which was on file in the clerk's office on the night of the council meeting when the bids for the work were opened, was less than $700. After the council had convened, and the Journal man found that its bid was the only one on file, he obtained permission from the mayor to withdraw the Journal bid and put in another and higher one. This was done and its second bid, $1,050, was the only one before the council. This was accepted, and the printing of the council proceedings will now cost the city nearly double what it did last year. This is a statement of the case in a nutshell, and THE SENTINEL would not have referred to it at all had it not been for the Journal's repeated boastings.

TARIFF REFORM.

Mr. Watterson Says, Must be the Issue of the Campaign.

GALVESTON, Texas, April 23. The Daily Sea Gull publishes an interview with Henry Watterson, who is now in Galveston. In answer to questions as to the political outlook, Mr. Watterson said: "Upon this line of revenue reform the fight next year, as in 1888, will be made. I take it for granted that we shall have some silver legislation, but I have no idea that the democratic party can be lured into the perpetration of so great a blunder as the advancement of silver to the first place in the next campaign and the consequent tariff issue. On this last the party has fully come to a perfect agreement. I am a bi metalist, and a friend of silver. I would not contract, but would, if necessary, expand our money circulation. But the democratic party must find common ground for democrats to stand on in this matter, and I am confident that it will do so."

"What about Mr. Cleveland?"

"The nomination of Mr. Cleveland depends entirely upon the attitude of the state of New York. If New York appears in the next democratic convention in favor of his nomination he will be nominated. If it appears there against him or seriously divided, I do not think he will be."

"In default of Cleveland, who?"

"As to that I cannot answer. In the words of Patriarch, the Lord will provide."

ELECT OFFICERS.

The Indiana State Commandery Close Their Annual Session.

TERRE HAUTE, Ind., April 23.—The State Grand Commandery of Knights Templar concluded its annual session yesterday morning. The important business of the session was the election of the following officers:

Grand Commander—Sir Irwin B. Webber, Warsaw.

Deputy Grand Commander—Sir Joseph A. Manning, Michigan City.

Grand Generalissimo—Sir Jas. B. Safford, Columbus.

Grand Prelate—Sir James D. Hanley, Terre Haute.

Grand Captain-General—Sir Simeon S. Johnson, Jeffersonville.

Grand Senior Warden—Sir Charles Slick, Mishawaka.

Grand Junior Warden—Sir Leonidas Smedley, Greencastle.

Grand Recorder—Sir Joseph W. Smith, Indianapolis.

Grand Standard-Bearer—Sir Walter Hindman, Vincennes.

Grand Sword-Bearer—Sir Winfield Q. Durbin, Anderson.

Grand Warden—Sir Wm. Hacker, Shelbyville.

Grand Captain of the Guard—Sir Roger Perry, Indianapolis.

Custodian of the Work—Sir Nicholas R. Buckle, Indianapolis.

Chairman of the Committee on Correspondence—Sir John E. Redmond, Logansport.

Dispensations were issued for the establishment of new commanderies at Columbia City and at Huntington. It was decided that the next conclave will be held at Evansville, Ind., on the third Tuesday in April, 1892.

A SURPRISE.

The Failure of a Shoe House Causes Excitement in the Trade.

NEW YORK, April 24.—The shoe trade was surprised yesterday by the failure of Morton F. Copeland, wholesale dealer in boot and shoes at 92 Reade street. His large stock was removed yesterday to the auction rooms, next door, of L. & C. Wise. The news of this removal reached the ears of some of the Copelands creditors and some of them, late in the day obtained attachments. The deputy sheriff served the attachment on L. & C. Wise. They claimed that the goods had been consigned to them by Copeland to be sold on commission and that they advanced him $15,000 cash on Wednesday. Copeland was at his place of business Wednesday, but, it was said, had not been there yesterday. He had a very low credit rated at Bradstreets. His liabilities are not known, but in the trade they are reported to be large, principally due to manufacturers in the east.

Base Ball.

The base ball games of the National league and American association will be watched with interest. The games yesterday resulted as follows:

National league—At New York—New York, 6; Boston, 11. At Philadelphia—Philadelphia, 3; Brooklyn, 1. At Cincinnati—Cleveland, 6; Cincinnati, 3. At Pittsburg—Pittsburg, 2; Chicago, 9.

American association—At Boston—Boston, 6; Baltimore, 12. At Columbus—Columbus, 5; St. Louis, 6. At Washington—Washington, 9; Athletics, 9. At Louisville—Louisville, 11; Cincinnati, 1.

There is danger in impure blood. There is safety in taking Hood's Sarsaparilla, the great blood purifier. 100 doses one dollar.

PREPARING TO MOVE.

The Taylor University Will Undoubtedly Go to the Suburbs.

The Taylor university managers seem to be in earnest about the question of securing a new site for their institution. It is the object at present to convert the present site into building lots and rebuild upon some suburban ground, a move that would prove financially beneficial, as the present grounds of the college are situated in a desirable location for residences. Judge Allen Zollars has been retained by the college directors to assist in bringing about the desired change, and yesterday the judge, in company with Professor Hemingway, of the college, were north of this city inspecting the Christian F. Pfeiffer farm with a view to selecting it as a site for the Taylor Agricultural college. The gentlemen agreed to submit proposals for the property within a few days. The farm borders on the city limits and overlooks the entire town. It would be an admirable location for Taylor university.

HORSE FREARS.

Additional Reports of Tuesday's Disastrous Electric Storm.

Reports of the damage done by the electric storm last Tuesday evening continue to come in. Besides the accidents heretofore reported, it was learned today that a blooded colt belonging to Ed. L. Pfeiffer, north of the city, was instantly killed by a bolt of lightning. The animal was valued at $200.

Mr. Black, who resides near Academy Station, in Washington township, was driving a cow home along a highway. Lightning struck a telegraph pole near by and the cow fell dead. Mr. Black was badly stunned.

Lightning struck the barn of Mr. Henshin, who lives in Washington township, but did no great damage. Mrs. Henshin was in the barn at the time but was not injured, although the shock was severe. Near her was a steel frame on which was suspended a hay fork and upon this metal the lightning played its frightful pranks.

THE HOTELS.

Prominent Arrivals Registered at the Leading Hostelries.

Among the guests at the Harmon are: J. G. Gallegher and W. C. Holland, Van Wert; A. F. Mertz, Valparaiso; Mr. and Mrs. Gowdy and Will Wilkins, Antwerp; Geo. M. Ober and F. M. Mann, Geneva.

Among the guests at the Rich are: H. L. Deatrick, Defiance; W. B. Bowman and F. P. M. Pierce, Indianapolis; Hill Wingert, Van Wert; S. B. Smith, Huntington, and A. F. Ames, Battle Creek.

Among the guests at the Wayne are: W. W. Campbell, Napoleon, O.; Geo. Hillenbrand, Batesville, Ind.; D. L. Clippenger, Van Wert; G. E. Loveland, Lakewood, O.

Among the guests at the Randall are: John W. Minor, Indianapolis; Frank Hafer, W. E. Salisbury, Toledo; H. D. Armstrong, Jackson, Mich.; A. T. Lynch, Delaware, O.

Among the guests at the Aveline are: C. W. Wells, Lima, O.; Ed Schilling, Goshen; Geo. W. Gibson, Marion, Ind.

Among the guests at the Aldine are: E. McCauley, Indianapolis; G. U. Bingham, Indianapolis; J. F. George, Delphos; Walter P. Bloom, Detroit.

EVENING ENTERTAINMENT.

Young People of Emanuel's Church Give a Nice Program.

Young people of Emanuel's church in the west end very pleasantly entertained a large audience last evening with music. The program included some rare and difficult selections, all of which were rendered in a manner satisfactory to the cultivated tastes of the somewhat music-loving listeners. The school is progressive, and the advancement made the past year is very encouraging to both teachers and patrons.

The program was as follows:

Song, Singer's Greeting ..... Male Chorus
Piano solo ..... Miss Lindeman
Soprano solo ..... Miss Gross
Clarinet solo ..... Oscar Puegner
Song ..... Mixed Chorus
Song ..... Male Chorus
Piano duet ..... Miss Lindeman and Theodore Doederlein
Song ..... Quartet
Duet ..... Misses Gross and Hope
Clarinet solo ..... Oscar Puegner
Song ..... Mixed Chorus

The popular Wayne castle, Knights of the Golden Eagle, gave their second annual ball last evening at Randall hall, and judging from the large attendance and the manner in which the affair was conducted it was one of the nicest social hops of the season. At midnight a supper was served at Seibold's parlors. The committees were as follows: Arrangement committee—H. E. Killen, George Keller, Joseph Allegeon, J. W. McDonald, H. Harrod. Reception committee—C. W. Pons, W. C. Siebold, John E. Miller, George H. Seabold, jr., Warren D. Wells. Floor managers—John A. Thieme, chief; Cornelius Cooper, assistant chief; Charles Thieme, Wm. Kesek, J. W. Flickinger, J. Wilson, George Keefer. Introduction—Robert Poultz, George Gates.

Delicious Mince Pie in 20 Minutes

ANY TIME OF THE YEAR.

DOUGHERTY'S NEW ENGLAND COOKED MINCE MEAT.

In paper boxes one each for family use. Always ready; easily prepared.

CLEAN, WHOLESOME, CONVENIENT.

SOLD BY ALL GROCERS.

LOCAL LINES.

Dr. A. F. Buchman is at Boston.

Born to Mr. and Mrs. S. J. Ryder, of Melita street, a son.

M. W. Ireland, of the United States army, is at the Aveline.

Sion S. Bass post, G. A. R., will hold a meeting this evening.

Professor Wiegand's popular orchestra rendered Maurice Cody, the Second ward councilman, last evening.

The child of Mr. and Mrs. Behn, of 160 Holman street, is recovering from a severe illness which threatened its life.

Mr. Ditsell, of Maplus, was in the city yesterday to undergo a surgical operation, which was successfully performed by Dr. Porter.

Father Duchaig, of Aville, is raising a subscription to build a Catholic church at Rome City. The sum of $600 has so far been secured.

Kekionga Council No. 93, of the National Union will meet to night at Knights of Pythias hall, Bass building. Four candidates will be initiated.

Mr. and Mrs. Henry Robinson, of Melita street, rejoice over the addition to their family of a fine boy baby. Mr. Robinson is a blacksmith and works in the shops of the Pennsylvania company.

Last evening a pleasant party was given at the residence of Constable Bagby and wife. The affair was gotten up by Mr. and Mrs. Frank Coombs. Professor Wiegand's orchestra of eight pieces furnished the music.

Mr. and Mrs. A. Z. Polhamus were married six years ago yesterday. Last night, in honor of their wedding anniversary, the relatives of the happy couple met at their pleasant home, on East Creighton avenue, and celebrated the event in an appropriate and pleasant manner. There were present about thirty persons, all members of the Polhamus and Bower families. Lunch was served, followed by music and reminiscences of family history.

The Dinner Dancing club gave a dinner last evening at the home of Miss Mary Randall, and the dance program took place later at the Standard hall. Reincke's orchestra furnished the music. The members of the dancing club entertained the following guests from abroad: Miss Ellie King, of Pittsburg; Miss Elizabeth Faires Rodgers and Miss Agnes Ferguson, of Philadelphia; Dr. Downs, of New York; Mr. H. W. Moore, of Philadelphia; Mr. R. S. Waddell, of West Chester, Pa.; and Mr. I. E. Haviland, of Toledo.

Baby is sick.—The woeful expression of a Des Moines teamster's countenance showed his deep anxiety was not entirely without cause, when he inquired of a druggist of the same city what was best to give a baby for a cold? It was not necessary for him to say more, his countenance showed that the pet of the family, if not the idol of his life was in distress. "We give our baby Chamberlain's Cough Remedy," was the druggist's answer. "I don't like to give the baby such strong medicine," said the teamster. "You know John Cleson, of the Watters-Talbot Printing Co., don't you?" inquired the druggist. "His baby, when eighteen months old, got hold of a bottle of Chamberlain's Cough Remedy and drank the whole of it. Of course it made the baby vomit very freely but did not injure it in the least, and what is more, it cured the baby's cold. The teamster already knew the value of the remedy, having used it himself, and was now satisfied that there was no danger in giving it even to a baby. For sale by druggists.

If you do not receive your SENTINEL regularly, please notify us immediately, either in person or by postal card, that we may remedy the fault.

TAKE S.S.S. IN THE SPRING.

Nature should be assisted in the spring to throw off the heaviness of the sluggish winter circulation of the blood. Nothing does it so well, so prompt or so safely as Swift's Specific.

I have used S. S. S. for a number of years, and consider it the best tonic and blood remedy that I ever used. In fact I would not attempt to enter upon a spring or summer in this climate without it. H. W. COLEMAN, Of Coleman, Ferguson & Co., Dade City, Fla.

Our book on Blood and Skin Diseases mailed free.

SWIFT SPECIFIC CO., Atlanta, Ga.

OPEN FOR BUSINESS. The Entire Stock of JUNK'S ART EMPORIUM, Picture Frames, Mouldings, Pictures Of all Description, will be Closed Out at Cost. First-Class Work Guaranteed, at 181 Calhoun Street. A. D. RENSBERGER.

G. W. BOWEN, M. D. Physician and Surgeon HOMŒOPATHIC. Office Hours for Consultation, from 9 a. m. to 5 p. m. Sundays, 9 to 12. Office, No. 12 West Main Street, Fort Wayne, Indiana. Special attention paid to Chronic cases

J. E. GRAHAM, Attorney at Law. FRED V. GRAHAM, Notary Public. James E. Graham & Son. Abstractors of Title Insurance, Real Estate and Loan Agents. ROOMS 86 Bank Block.

DR. T. J. DILLS, 90 WEST BERRY STREET, DISEASES OF THE EYE AND EAR. Office hours: 9 to 12 a. m. and 1:30 to 4 p. m.

WHAT IS THE GRIP?

The Mysterious and Terrible Disease Carefully Analyzed and Described—What to Do When it Comes.

Nearly every physician, every scientist and every sufferer has been asking this great question. What is the Grip? Some have asserted that it is a dangerous disease which enters into the system, breeds several months or even several and gives the body with disease. Others have said that we are passing through a fog of star dust, and that the minute particles are drawn into the body with every breath. Whatever it may be, it is certain that it is something within the body which is fighting with the body to undermine the life.

What would common sense dictate in such an emergency. Counteract the enemy. Drive it from the system. Do not trifle with it. Act promptly and wisely at the first approach which you can readily detect. Take something which can counteract their deadly influence. Spirits of some kind are the best thing to take, and whiskey is preferable to any other kind of spirit, but it should be borne very carefully in mind that only pure whiskey will have the effect, and it should also be remembered that Duffy's Pure Malt Whiskey stands at the head of all prepared lines and is the only medicinal whiskey upon the market. Scientists have asserted that the doctors have termed it, and millions of people have proven it beyond a doubt. There are many unscrupulous dealers who will assure you that any whiskey will answer the purpose, but they are wrong and are trying to deceive you. In case of grip you cannot afford to take any chances, therefore take that which is beyond question pure, medicinal and the only valuable whiskey upon the market.

MASONIC TEMPLE. ONE NIGHT ONLY, SATURDAY, APRIL 25th.

The Great Realistic Comedy Drama.

THE Midnight Alarm!

Interpreted by a Select Company of Players. Produced With Beautiful Scenery.

THE GREAT WHARF SCENE! Showing Brooklyn Bridge, Statue of Liberty and Brooklyn in the distance.

The New Jersey Farm Scene, The Living Statue Clock, The Midnight Alarm. Flight of Steamer, Horses, etc.

Prices, 25c, 50c and 75c. Seats Thursday.

MASONIC TEMPLE. MONDAY, APRIL 27, The Popular Comedian, Bobby Gaylor, IN THE Cyclonic Success of Farce Comedies, An Irish Arab.

COMEDY, PATHOS, BURLESQUE. Prices 25c, 50c, and 75c.

MASONIC TEMPLE. THE EVENT OF THE SEASON. WEDNESDAY, APRIL 28. America's Favorite Comedienne. Maggie Mitchell! Maggie Mitchell!

Supported by Her Complete Dramatic Company, Under the Management of MR. CHARLES ABBOTT, Presenting the Sparkling Comedy Drama, entitled. RAY!

Prices—25, 50, 75c and $1.00. Sale of Seats opens Saturday morning.

I am Now Prepared to do Your CARPET CLEANING, RELAYING AND RENOVATING, Also to White Wash or Kalsomine your Walls and Ceilings. All work done with neatness and dispatch, and all guaranteed. I have a patent process of renovating carpets, that will remove all grease or other spots without injury to them. JOHN GREEN, 35 Grand Street.

SPECTACLES AND EYE GLASSES Scientifically Fitted by C. W. McKEE.

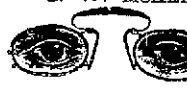

Graduate Optician. Examination free. Office 129 Calhoun St. Corner Room Schmitz Block.

DRINK ABSOLUTE

The ABSOLUTE is a Beverage and Tonic without Equal. Drawn from Soda Fountains Everywhere.

AGENTS of EVERY KIND Insurance, Fraternal Order, Book or otherwise. Members get $10 in one year. They Pay but $1 a week. Anybody can make at the lowest rate cashwork easily. Everybody wants a certificate, because for each member they bring in they get their $10 a month earlier. This is a good thing and don't mistake it. Address, (7dawtm) J. L. UNVERZAGT, Secretary, 1 West Lexington Street, Baltimore, Md.

TO WEAK MEN Suffering from the effects of youthful errors early decay, wasting weakness, lost manhood, etc., I will send a valuable treatise (sealed) containing full particulars for home cure, FREE of charge. A splendid medical work; should be read by every man who is nervous and debilitated. Address, Prof. F. C. FOWLER, Moodus, Conn.

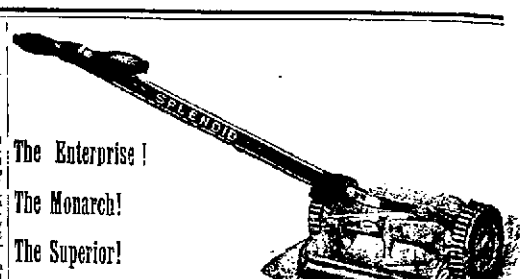

The Enterprise!

The Monarch!

The Superior!

The Victor!

We carry a full line of the above named Mowers in stock, which are of the best makes. It will pay you to call and examine, before purchasing elsewhere.

MORGAN & BEACH,

19 and 21 East Columbia St.

Snow Flake HOMINY,

Patented May 6th, 1890.

—THE MOST— Healthful Food Known.

—MADE FROM— PURE WHITE MAIZE.

BETTER THAN OAT MEAL. COOKS IN 15 MINUTES. PREVENTS DYSPEPSIA. THE COMING FOOD. A Great Delicacy and also Substantial Food. Used Everywhere. Try it Now. Ask your Grocer for it.

Manufactured Exclusively by THE AMERICAN HOMINY FLAKE CO., YELLOW SPRINGS, OHIO.

MONTFORD W. FAY, Manufacturer's Agent.

G. P. DUDENHOEFER, H. E. DUEKER, H. T. SCHERER.

CITY CARRIAGE WORKS, MANUFACTURERS OF Fine Carriages, Phaetons, Surreys, Buggies, ROAD WAGONS and BUCK BOARDS. All Work Sold at Wholesale Prices. Nos. 11 and 13 Clay St. - - Fort Wayne Ind. ORDERS SOLICITED. GIVE - US - A - CALL.

The time has about come that most of the people will be in need of WALL PAPER! Therefore, make it your duty to make your selections at an early date. Nobody should wait for a better chance, as this line of goods is sold by all dealers at the very lowest figures. We handle all kinds of paper and also carry in stock a nice line of Window Curtains, Fixtures, Artists' Materials, House and Carriage Paints, Oils, Varnishes, etc., and will be pleased to have you call at the SOUTH SIDE WALL PAPER STORE, 362 CALHOUN STREET, where you can get Estimates for both Papering and Painting. MILLER & HALLER.

WAH KEE & CO., TEA STORE. Chinese and Japanese Bazaar. Tea Imported right from the Old Country, guaranteed pure and sold at reasonable prices. We also do FIRST-CLASS LAUNDRY WORK. 8 West Wayne St. Branch Laundry, 203 Calhoun St.

HENRY HOP LEE'S CITY LAUNDRY 154 1-2 and 180 Calhoun St. Shirts, 10 cts.; Cuffs per pair, 4 cts.; Collars, 2 cts.; Undershirts, 7 cts.; Drawers, 7 cts. Handkerchiefs, 2 cts.; Socks, per pair, 4 cts. Towels, 2 cts. Big reduction from above prices for scrubbing and ironing. All work done first-class and on short notice. 16-d

T. H. McCormick, M. D. Office—Rooms 7, 8 and 9 Pixley and Long Building, East Berry Street. Office Hours (8 to 9 a. m. (1 to 3 p. m. Fort Wayne, Ind. Calls answered in the forenoon. TELEPHONE No. 344.

James Madden,

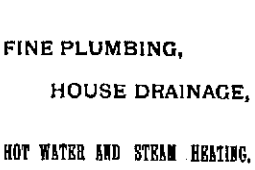

FINE PLUMBING, HOUSE DRAINAGE, HOT WATER AND STEAM HEATING, Non-Freezing Hydrants and Street Washers. Lawn Hose, Reels and Sprinklers. No. 101 Calhoun Street.

Purify YOUR Blood WITH Hibbard's Herb Extract The Great Spring Medicine Purifies and Enriches the Blood. $1 Per Bottle; Six for $5; at Druggists.

FINE PAPER HANGINGS INTERIOR DECORATORS. FRESCOING CHURCHES, PRIVATE RESIDENCES, &C. We invite visitors to call and inspect, Correspondence solicited. W. P. NELSON & CO., 193 WABASH AVE., CHICAGO, ILL.

AWNINGS AND TENTS, Screen Doors and Windows, Made to Order at the Very Lowest Prices. Estimates can be had by applying at F. BEACH, 171 BROADWAY.

ROBERT SPICE. WATERWORKS AND GENERAL - PLUMBING! Natural Gas Fitting. A full line of waterworks and Plumbing goods, Pumps, Wind Mills, Drive and Wells. 42 W. Main St.—Telephone 281

TELEGRAPHY taught quickly and cheaply. Graduates placed in railway service. Best school of Telegraphy on earth. 100 Young Men Wanted Now. Send for Circulars. VALENTINE'S SCHOOL, Janesville, Wis. 25 d-w-2m.

C. W. BRUNS & CO., PLUMBERS, AND GAS FITTERS. Agents for the Goodrich Self Heating and Folding Bath Tubs. 135 CALHOUN STREET.

Highest of all in Leavening Power.—Latest U. S. Gov't Report.

Royal Baking Powder

ABSOLUTELY PURE

CLIMAX
BAKING
POWDER
IS ON TOP
BECAUSE
No other is so Good
No other is so Cheap
Costs less than Half and pleases much better than the over-priced and over-"endorsed" kinds.
Judge for yourself.
In Cans. At your Grocer's

The boy may live to be 80, but the poor horse for want of a blanket in the stable has to die at 20.

FREE—Get from your dealer free, the 5/A Book. It has handsome pictures and valuable information about horses.

Two or three dollars for a 5/A Horse Blanket will make your horse worth more and eat less to keep warm.

Ask for
5/A Five Mile
5/A Boss Stable
5/A Electric
5/A Extra Test

30 other styles at prices to suit everybody. If you can't get them from your dealer, write us.

5/A LAP DUSTERS
ARE THE BEST.

100 styles, prices to suit all.
WM. AYRES & SONS, PHILADELPHIA.
Sold by all dealers

Attractive and Promising Investments in
CHICAGO REAL ESTATE
TURNER & BOND,
102 Washington St., Chicago, Ill.
Established 1876. Reference 1st Natl. Bank, Chicago.
We also Collect Rents, Pay Taxes, Negotiate First Mortgage Loans, act as agents for lender, and Manage Estates for non-residents. Correspondence solicited and given prompt attention. Maps and full information sent on application.
We have for sale a number of acre tracts in different parts of the city, also well located business properties and other Real Estate Investments.
A number of desirable first mortgage loans for sale, drawing 6 per cent semi-annual interest.
WORLD'S FAIR PROPERTY.
Corner Midway Plaisance & Stony Island Boulevard.
Finest hotel site near the Fair Grounds.
Also desirable sites for apartment buildings and choice frontages near the Parks.
Property Along the Line of New Elevated Railroad, Now in Process of Construction.
Corners and inside lots on Calumet, Prairie, Indiana and Wabash Avenues at from $100 to $300 per ft.
Chicago was never growing faster than now, and the completion of the Elevated Road will have a marked effect on property along the line and at the terminals.

P. E. COX,
PRACTICAL
Sanitary Plumber,
Has opened a shop at
No. 20 West Main Street.
ALL WORK GUARANTEED AT
Reasonable Prices

A. HATTERSLEY & SON.
PLUMBERS,
Steam and Gas Fitters,
38 East Main St.
FORT WAYNE, ... IND

JOS. M. CLARK & CO.
Merchant Tailors.
FALL AND WINTER STOCK RECEIVED.
34 EAST BERRY ST
Fine Tailoring a Specialty.

H. O. SITES, DENTIST, NILES BLOCK, 72 Calhoun St., Fort Wayne, Ind.
Still occupy same rooms occupied 14 years ago.

CHIPS OF NEWS

Picked From Off the Industrial Fields by Our Reporter in His Rounds To day.

Fred Schultz, a moulder, is sick.

James Craig, an employe of Rhinesmith & Simonson, is sick with la grippe.

G. N. Kronmiller, of the Pittsburg round house, is confined to his home by sickness.

The clerks in the Pittsburg shops are organizing a base ball club to play the machinists.

Mr. Martin has resigned as caller for the Fort Wayne road and is now firing on the Nickel Plate.

C. Nehwald has returned from a visit to Worstville, Ohio, and is again at work in the Bass boiler shop.

S. A. Sine, Pittsburg fireman, who was off duty on account of the sickness of his wife, has returned to his engine.

An eastern statistician estimates the loss to the railroads of this country due to competition to be annually $200,000,000.

Grand Master F. P. Sargent, of the Brotherhood of Locomotive Firemen, is on the Northern Pacific in the interest of the order.

C. D. Newell, passenger engineer on the Pittsburg, is taking a short vacation. W. A. McAfee, a fireman, is also on the vacation list.

Engineers J. Southern, of the Pittsburg, and L. H. Slagle, of the Grand Rapids, have recovered from la grippe and returned to work this morning.

G. W. Hickman has resigned his position in the Pittsburg round house to accept a similar one with the Michigan Central company at Jackson, Mich.

Pittsburg engine No. 131 left the shops this morning. There are now only five engines undergoing repairs, the smallest number for many months.

Fireman T. McCarthy, of the Pittsburg, and W. Reehling, of the Grand Rapids, have resumed their runs. The former was taking a vacation and the latter was laid up with rheumatism.

The Pittsburg yesterday sent out twenty-one freight trains, an increase of eight over the average for several months. This increase, we are sorry to say, will not be maintained, and to-day the business may fall back to the old standard.

M. Rinehart, whose death is noted elsewhere, was employed at the Pittsburg shops for several years as watchman. He was a shoemaker, but poor health compelled him to retire from that business, and seek an occupation out doors.

The last three months about one-half of the car works in this country have been shut down, so light was the demand for cars, but a reaction is setting in, and it is believed that should the crop prospects be as good thirty days from now as at present the demand for cars will be so great that most, if not all, of the car works, will resume operations.

The Canadian pacific has issued a tariff greatly reducing merchandise rates from New York to St. Paul and Minneapolis. The new rates are as follows: First-class, $1.09, reduced from $1.20; second-class, 91 cents, reduced from $1.09; third-class, 73 cents, reduced from 81; fourth-class, 49 cents, reduced from 54; fifth-class, 40 cents, reduced from 45.

The Michigan Central some years ago adopted the plan of providing for its employes who get crippled in service and who are afterwards able to do light work. The engine which hauls the pay car is run by an engineer with one leg, and the conductor of the train has but one arm. Easy and pleasant jobs are selected where it can be consistently done, and it is highly appreciated by the employes.

Traveling men, business men and the public in general are with the Chicago and Alton railroad in the boycotts waged against the company by competing trunk lines. The Alton people feel that they have an ugly fight on hand and are preparing to carry it out on the line already begun. Men have already been selected to open independent agencies at many of the prominent Eastern railroad centers, and such rates will be offered as will draw the business. Unless matters are adjusted by Monday next, it is believed the greatest rate war in the history of railroads will be inaugurated.

The executive committee of the Train Dispatchers' association of America was in session at Chicago Wednesday morning. The association has about 1,500 members, representing over 300 railroads in all parts of the United States, Canada, Mexico and British Columbia. The object of the organization is to determine the best methods of moving trains by telegraph, the establishment of a bureau of information, and the general advancement of their particular branch of the railway service. The committee discussed new measures in their work and formulated plans that will be discussed more fully at the next convention, to be held in Toledo, Ohio, June 15.

THE CONGREGATIONALISTS.

Something About the Church in This City—What Their Polity is.

The Congregational church of Fort Wayne, was organized twenty years ago, and those who are conversant with its people and its polity need not be told that it stands for the best elements of the Christian life and the noblest development of Christian character. But owing to the fact that the people have been contented with a cheap building, planted on a leased lot, there has not been the rapid and vigorous growth that uniformly characterizes the Congregational church polity in an American city. When however, the present pastor, Rev. James. S. Ainslie was called to marshal the forces of the church, the people were ready to co-operate with him in inaugurating a new era for Congregationalism in Fort Wayne. The church has been reorganized in almost every department, and stronger and broader plans have been heartily adopted. The growth of the last nine months has been most gratifying. Large and strong accessions have been made to the membership and the average attendance at the bible school and the regular services has been doubled and is now larger than it has been at any time in the last ten years. A $7,000 lot has been purchased on the corner of Jefferson and Harrison streets and not later than next year, a commodious and beautiful modern church edifice will be placed upon it.

Congregationalists believe in the new birth and then in the fruits of righteousness, said one of their members. They preach repentance toward God and faith in His divine son, Jesus Christ. A Congregational church is a union church, associated with other union churches. It is an independent church cooperating with other independent churches. It is a kingdom within itself, acknowledging only Christ as Master and Lord. It has just as many bishops as pastors. It recognizes no ecclesiastical government higher than that of the local church. It does not believe that Jesus Christ has a court on earth, either in synod or general assembly. It believes that there is a safety in many counselors. It believes in co-operation. It is one of the greatest missionary forces, its members giving more per capita to the spread of home and foreign missions than any other people in the world. It is older than any other denomination. The Christian church was first Congregational, then Presbyterian, then Episcopal and then Papal. Congregationalism goes back to the beginning. It is not a reformation only, it is a restoration.

It has a history of which it is not ashamed. Since 1580 the nations of the earth have felt its power in their affairs. It inspired the Pilgrims and Puritans. It gave the common school system to this country. It founded Harvard, Yale, Dartmouth, Williams, Bowdoin and Middlebury colleges in New England, and Oberlin, Olivet, Illinois, Beloit, Iowa, Drury, Doane, Carleton, Wales, Washburn and many others throughout the west. It has given to theological education Andover, Bangor, Yale, Oberlin, Chicago and Pacific Theological seminaries. It gave the first missionary to the Indians, John Elliott, in 1646. It sent Samuel J. Mills westward in 1806, before the Methodists and Presbyterians had thought of such work. It founded the American board, the Colonization society, the American Missionary association and the American Home Missionary society, and was one of the chief factors in the organization of the Sunday School Union and Bible society. It has given the world a Jonathan Edwards, a Hopkins, a Dwight, a Finney, a Joseph Cook and the greatest evangelist that it has yet seen—Dwight L. Moody. It is an ecclesiastical solvent among other denominations. It is the solution, the only solution of the church union movement among christians who are tired of warring sects.

It is a common denominator. It is not chained to the past. It receives the Bible as the Word of God, recognizing the fact that its depth is not fathomed, nor its breadth measured, nor its heighth reached, but holding that there is more light to break forth from it. It has a quick ear, a keen vision and a ready hand for all good work. The doctrines on which all evangelical denominations are agreed are the ones on which Congregationalism insists. It is looking upward and forward with "the past unslighted for and the future sure."

Everybody Knows

That at this season the blood is filled with impurities, the accumulation of months of close confinement in poorly ventilated stores, workshops and tenements. All these impurities and every trace of scrofula, salt rheum or other diseases may be expelled by taking Hood's Sarsaparilla, the best blood purifier ever produced. It is the only medicine of which "100 doses one dollar" is true.

"Mrs. Winslow's Soothing Syrup" has been used over fifty years by millions of mothers for their children while teething, with perfect success. It soothes the child, softens the gums, allays pain, cures wind colic, regulates the bowels and is the best remedy for diarrhœa, whether arising from teething or other causes. For sale by druggists in every part of the world. Be sure and ask for Mrs. Winslow's Soothing Syrup. 25c. a bottle. an27-1y

Prescriptions accurately dispensed, charges moderate, prompt service.
GROSS & PHILLEMS,
Prescription Druggists,
94 Calhoun street, cor. Wayne.

Ewing Grove Addition.

Mr. Thomas B. Shoaff, the owner of this property, will build houses on any of the lots in this addition for a moderate cash payment down, and the balance on monthly or quarterly payments, at a low rate of interest.

This property being in the very heart of the city, is the most desirable for either residence or resting property.

S. C. LUMBARD, Agent,
17-7t No. 3 Aveline House.

"WHY, ARE YOU SICK?"

"I know precisely how you feel; it is that nervous, irritable feeling, your back troubles you, and when you try to read a little, your head aches. Isn't that so? I know it. Oh, bother the doctor! Get a bottle of Vegetable Compound, and take it faithfully, as I have done. I've been through this thing myself, but am never troubled now. There, I tell you, dear."

Prudent women who best understand their ailments, find in the Compound a remedy for all those distressing ills that require prompt and effective treatment as a guaranty to good health.

LYDIA E. PINKHAM'S VEGETABLE COMPOUND

is the only Positive Cure and Legitimate Remedy for the peculiar weaknesses and ailments of women.

It cures the worst forms of Female Complaints, that Bearing-down Feeling, Weak Back, Falling and Displacement of the Womb, Inflammation, Ovarian Tumors, and all Organic Diseases of the Uterus or Womb, and is invaluable to the Change of Life. Dissolves and expels Tumors from the Uterus at an early stage, and relieves all pains in Carrying Burden. Subdues Hastiness, Excitability, Nervous Prostration, Exhaustion and strengthens and tones the Stomach. Cures Headache, General Debility, Indigestion, etc., and invigorates the whole system. For the cure of Kidney Complaints of either sex, the Compound has no rival.

All Druggists sell it as a standard article, or sent by mail, in form of Pills or Lozenges, on receipt of $1.00. LYDIA E. PINKHAM MED. CO., LYNN, MASS.

An Illustrated book, entitled "Guide to Health and Etiquette," by Lydia E. Pinkham, is of great value to ladies. We will present a copy to anyone addressing us with two 2-cent stamps.

WHAT IS SAPOLIO?

It is a solid handsome cake of scouring soap which has no equal for all cleaning purposes except in the laundry. To use it is to value it.

What will SAPOLIO do? Why it will clean paint, make oil-cloths bright, and give the floors, tables and shelves a new appearance. It will take the grease off the dishes and off the pots and pans. You can scour the knives and forks with it, and make the tin things shine brightly. The wash-basin, the bath-tub, even the greasy kitchen sink will be as clean as a new pin if you use SAPOLIO. One cake will prove all we say. Be a clever housekeeper and try it.

BEWARE OF IMITATIONS. THERE IS BUT ONE SAPOLIO.
ENOCH MORGAN'S SONS CO., NEW YORK.

Macbeth's "pearl top" and "pearl glass" lamp-chimneys are made of tough glass that costs four times as much as common glass; and the work on them costs a good deal more than the work on common chimneys, just as the work on a dress is proportioned to cost of stuff.

The dealer is right in saying he can't afford to sell them at the prices of common glass chimneys.

And what will become of his chimney trade if his chimneys never break? He is apt to be wrong there. He can afford to charge a fair price and give new chimneys for all that break in use.

Have a talk with him.

Pittsburg. GEO. A. MACBETH & CO.

SANTA·CLAUS·SOAP.
N.K.FAIRBANK & CO. CHICAGO.

The Century Company's Great War Book,
"BATTLES AND LEADERS."

TAKE NOTICE—More than three fourths the articles and pictures described in these four volumes of over 2,000 pages did not appear in the Century Magazine. For this reason, and because of the thoroughness and revising and editing, this is virtually a New Work, unique in plan, personal interest, merit of illustrations and maps, and their great historical value.

WRITTEN BY { 150 UNION GENERALS. 150 CONFEDERATE GENERALS.

As a consequence we have in "Battles and Leaders" the work which will stand for all time to come as the STANDARD HISTORY of the most momentous four years the world ever saw.

It gives all the statistics relating to every battle of the civil war, whether by land or sea; the rosters of every regiment, brigade and division, with the Colonel or General in command, and the losses in killed, wounded and missing in both the Union and Confederate armies.

The illustrations are worthy in every particular of the subject matter. There are over 1,700 in number.

There are about 1,000 battle scenes, showing positions and movements of troops in different engagements.

There are over 300 field maps, showing the exact position of every brigade, battery and skirmish line, both in the Union and Confederate armies on every battlefield.

There are over 400 portraits of eminent men on both sides in the war, and show many of our most distinguished men in feature, dress and attitude hitherto unknown to the public.

CLOTH.....$21.65
SHEEP.....25.65
MOROCCO.....29.65

TERMS—$1.65 down on delivery of the four volumes, $2.00 per month until paid for. W. I. SQUIRE, General Agent,
SOL YEWELL Jr., Salesman. TOLEDO, OHIO.

WALL PAPER!

We have the Latest Designs.
We buy from Leading Manufacturers.
We show the Greatest Variety of Goods.
We buy at Lowest Possible Cash Price,
And therefore can meet all Competition.
We will Hang your Paper an Decorate your Ceilings and guarantee you Good Work.

The Cheapest Place to buy your Wall Paper is at
SIEMON & BROS., 50 Calhoun St.

LUMBARD'S AGENCY

FIRE INSURANCE.

Liverpool, and London, and Globe	$41,952,457
Royal Insurance Co. of England,	35,053,006
Imperial Insurance Co. of England,	9,312,861
North British and Mercantile Insurance Co.,	33,738,000
Queen Insurance Co.,	7,897,472
Comercial Union Assurance Co.,	14,597,482
Phoenix of Brooklyn,	5,098,315
Home of New York,	9,001,192
Springfield of Massachusetts,	3,604,147
Niagara of New York,	2,622,480
German American of New York,	5,599,893
Franklin Insurance Co., Philadelphia,	3,213,230
Fire Association, Philadelphia,	4,846,419
Liberty Insurance Co.	1,188,293
California Insurance Co.,	1,284,679
Hartford Steam Boiler Inspection Insurance Co.,	1,250,000

LIFE INSURANCE.

New England Mutual Life Insurance Co., of Boston	21,102,654

ACCIDENT INSURANCE.

Travelers' Life and Accident,	11,528,649
TOTAL ASSETS,	$213,011,229

SIDNEY C. LUMBARD,
NO. 3 AVELINE HOUSE.

L. O. HULL
WALL PAPER!
Cheapest Place in the City.
Paper Hanging,
Decorating.
We do First-class work and Charge no More Than Others.
NO 90 CALHOUN STREET.

E. P. SITES, DENTIST, 88 Calhoun Street, Fort Wayne, Ind.

TOLAN & RIEDEL,
ARCHITECTS,
BANK BUILDING.
Cor. Calhoun and Berry St. Fort Wayne, Ind.

Do You Chew?
Then get the BEST which is FINZER'S OLD HONESTY
Genuine has a RED H tin tag on every plug.
OLD HONESTY is acknowledged to be the purest and most lasting piece of Standard Chewing Tobacco on the market. Trying it is a better test than any talk about it. Give it a fair trial. Your dealer has it.
JNO. FINZER & BROS., Louisville Ky.

Arrival and Departure of Trains.

From Pennsylvania Station

Pennsylvania Lines.

Trains run by Central Time
Leave and Arrive at Fort Wayne, by the Pittsburg, Fort Wayne & Chicago railway, as follows:

GOING EAST:	ARRIVE.	DEPART.
No. 20, Mail Express	1 05 p m	1 45 p m
No. 8, d. Fast Line	7 45 p m	7 55 p m
No. 6, d. Penna Limited	9 50 p m	9 60 p m
No. 4, d. Atlantic Ex	5 00 a m	5 15 a m
No. 56, Chicago Accom	10 20 p m	.....
No. 10, Crestline Accom	.....	7 00 a m
No. 66, Chicago Express	11 55 a m	.....
GOING WEST:	ARRIVE.	DEPART.
No. 9, d. Pacific Express	1 25 a m	1 45 a m
No. 5, d. Penn's Limited	5 35 a m	5 45 a m
No. 1, Fast Line	11 50 a m	11 50 a m
No. 3, d. Western Ex	5 00 p m	5 05 p m
No. 11, Crestline Accom	8 45 p m	.....
No. 59, Chicago Accom	.....	7 30 a m

d Daily. (Daily except Monday; all other trains daily except Sunday.

CINCINNATI, WABASH & MICHIGAN RY.
(The Bluffton Line).

Trains leave Warsaw going north.	Trains leave Wabash going south.
No. 1, 9:13 a m	No. 2, 7:18 p m
No. 3, 4:07 p m	No. 4, 12:55 p m
No. 5, 11:31 p m	No. 6, 7:40 a m

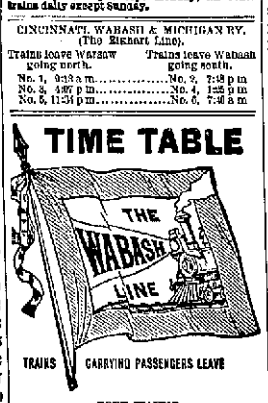

FORT WAYNE,
Schedule of Nov. 30, 1890.

GOING WEST.	Depart
Pacific Express, daily	5 00 a. m
Kansas City ex, daily ex'pt Sunday	1 40 p. m
Vestibule Limited and Mail	8 17 p. m
Lafayette accom	3 30 p. m.
GOING EAST.	Depart
Vestibule Limited daily	5 05 a m
Cannon Ball, except Sunday	1 25
Limited express, daily	6 17 p m
Lafayette accom. arrived 11 0 m.	

INDIANAPOLIS TIME CARD.

Lv Ft Wayne	Ar Indianapolis
5 00 a m	10 00 a m
1 40 p m	6 30 p m
Lv Indianapolis	Ar Ft Wayne
7 15 a m	1 10 p m
1 10 p m	6 12 p m
7 00 or 11 00 p m	5 50 a m

Through Buffalo Palace sleeping cars, dining car and new free chair cars on the Pacific and Limited express. Free chair cars, dining car and New York and Boston sleeping car on Vestibule Limited express.

Kansas City express and Cannon ball has new reclining chair cars free Kansas City free.

LAKE SHORE & MICHIGAN SOUTHERN Railway.—Fort Wayne Branch.

SOUTHWARD.	ARRIVE.
No. 163, Way Freight	6 20 p m
No. 158, 4th, Express & Mail	10 20 a m
No. 158 Detroit & Ind'pls Ex	3 40 p m
NORTHWARD.	DEPART.
No. 163, Way Freight	6 40 p m
No. 157, Through Ex. & Mail	11 50 a m
No. 159, Detroit & Ind'pls Ex	4 40 p m

FT. W., C. & L. R. R. and

LOCAL TIME TABLE.
In Effect July 27, 1890.
Solid Trains between Ft. Wayne & Connersville —AND— New Castle & Louisville
DIRECT Connections to and from all points in the United States & Canada.

NORTH BOUND—ARRIVE FORT WAYNE.

No. 22 Passenger	Arrives	11 45 am
No. 14 Passenger	"	10 15 pm
No. 110 Local	"	3 00 pm

SOUTH BOUND LEAVE FORT WAYNE.

No. 11 Passenger	Leaves	7 00 am
No. 23 Passenger	"	3 40 pm
No. 19 Local	"	5 30 pm

†Daily except Sunday. *Daily.

For tickets, rates and general information call on
E. S. THILLEY, Ticket Agent Ft. W., C. & L. Railroad.
Or address,
H. C. FARRERR, Traffic Manager. C. F. DALY, Gen'l Pass. Agt.
INDIANAPOLIS, IND.

GRAND RAPIDS & INDIANA R. R.
Time Table for Ft. Wayne, to Take Effect Feb. 1st.
GOING NORTH.
*For Grand Rapids and Scrip — Lv 1 35 a m
" " — " 8 05 a m
For Grand Rapids — " 10 20 p m
From Richmond — Ar 6 10 p m

GOING SOUTH.
For Richmond and Cincinnati — Lv 5 45 a m
" " — " 12 15 p m
" " — " 11 [illegible] p m
From Grand Rapids — Ar 7 25 p m
*Daily between Ft. Wayne and Grand Rapids.
All other trains daily except Sunday.

WANTED.

WANTED—Three experienced canvassers at 41 East Columbia Street, New York installment Co. 6-tf

WANTED—Position as stenographer. Reference furnished. Address, L. F. Leslie, 288 East Wayne street. 21-tf

WANTED—To loan money, in sums of $2,500 to $10,000, on three to five years time, on city property. S. C. Lumbard, Agent, No. 3 Aveline House. 11-1m

WANTED—Two good strong men and every lady close to show that you can save money by buying your drugs and medicines at F. B. Hobson's drug store, 226 Calhoun St. 15-1m

WANTED—Boarding; private Christian families who would like to give a home to one or two young men at reasonable prices, should send their names to H. F. Bower, general secretary of the city department Y. M. C. A. 13-tf

WANTED—An active, reliable man—salary $75 to $150 monthly with increase, to represent in his own section a responsible New York house. References. Manufacturer, Lock Box 1580, New York. 8-tf

WANTED—To sell out. I am going away and must close out my business. Fine lounges, parlor suits easy chairs at bottom prices. Bed springs, parlor tables, mattresses at cost. Carpet cleaning as cheap as it can be done. Please give me a call. F. E. Hock, 36 Clinton St. 7-tf

WANTED—Organizers by the Friendly Aid Society. Pays its members $100 every six months. Has paid $[illegible] in benefits. Reserve and Benefit Fund held in trust by the State of Massachusetts. Terms liberal. Address, FRIENDLY AID SOCIETY, Waltham, Mass.

WANTED, LAKESIDE—Why build where you can't have natural gas. In addition to the great comfort of burning it, there is a saving of at least 25 per cent, in its use. Lakeside has it. Why build where you have no sidewalks, no graded streets, no electric or horse cars, no trees in front of your lot, no parks or lakes, no electric lights, Lakeside has all these. Why build at a distance from the stores, churches, post office, opera house court house, city hall etc., in Lakeside you are handy to them all. 1-tf

WANTED—All persons to know that paid up stock in the Tri-State Building and Loan Association is the best dividend paying investment you can find. Sixty dollars pays for one share of $100, on this $60 you get six per cent. interest, payable in cash, three per cent. twice a year. At the end of a term of eight years your stock matures and you draw out $100 for the $60 paid in. The best citizens of Fort Wayne are managing this company, giving their service without pay for the good of the city and for the benefit of our wage-earners. If you have money you desire to loan, where it will be absolutely safe, call at the office or the company, Foley-Long Block. tf

FOR RENT.

FOR RENT—Brick store room, 22x70, 356 Calhoun street, corner Dawson street. Enquire 340 Calhoun street. 4-1m

FOR RENT—House at corner Wayne and Harrison streets; inquire of Mrs. J. Bates, corner Wayne street and Spy Run avenue. 16-tf

FOR RENT—New house, centrally located; modern improvements; within five minutes walk of court house. Inquire at 142 West Main Street. 29-tf

FOR RENT—The 3 store room, No. 28 East Main street, only one block from Calhoun, on Main street's finest block. A special lease will be made on Clinton street, having a transfer station only three doors from this room. It is one of the best places in the city for restaurant, merchant tailoring, or soft goods purposes. Call on G. S. Basil or H. C. Paul. 14-tf

FOR RENT—Dwelling 142 East Berry street, modern improvements, $25 per month.
Dwelling on Maple avenue, 8 rooms, $15 per month.
Dwelling No. 225 Madison St., $12 per month.
Dwelling 407 East Wayne St., $10 per month.
Dwelling No. 92 West Williams St., $16 per month.
Dwelling No. 268 West DeWald St., 7 rooms, $14 per month.
New Dwelling, 7 rooms, Broadway, $14 per month, by
SCHRADER & WILSON, Agency,
46 Harrison Street.

FOR RENT—Storeroom, in Aldine hotel block, Berry street. Width, 20 feet; depth, 70 feet; with basement of same dimensions. Specially desirable for a fruit store, restaurant, drug store, merchant tailor or millinery. Rent very low, possession given immediately, but the paying of rent not to commence until May 1st. Apply to D. N. Foster, 11 and 13 Court st. 7-1m

FOR SALE.

FOR SALE OR TRADE—Grocery and meat market. Proprietor wants to quit business on account of health. For further particulars call at SENTINEL office. 10-4-1m

FOR SALE—The fine brick residence, southeast corner Berry and Union streets. All modern conveniences. Apply to D. S. Hanna, at Nuttman & Co.'s bank. 31-tf

FOR SALE BARGAINS IN REAL ESTATE.
Good cor. property, business and dwelling, Fairfield avenue. $3,500
Nice 5 room dwelling, Thomas street, 1,500
Handsome dwelling with large grounds on Miner street, 4,200
Fine 8 room dwelling, Jefferson street, 4,000
Good 10 room dwelling, Douglas avenue, 3,000
70x140 feet, Harrison street, 2,500
Fine 3 story business building, Calhoun St, 18,000
Nice 8 room dwelling, Holman street, 4,500
Fine 6 room dwelling, Broadway avenue 3,000
Large Salooon business building, Calhoun st, 18,000
30x80 feet, Berry street, 8,000
Good 9 room dwelling, Douglas avenue, 3,500
75x150 feet, with dwelling, Berry street, 6,500
Desirable business site, Calhoun street, 6,000
City and suburban property, lots, acres, additions, farms, business chances, etc., for sale and exchange. Money to loan. J. P. CURTICE, 13-tf Rooms 1 and 2 Trentman Building.

PROFESSIONAL.

DOCTOR MARY WHERY,
PHYSICIAN AND SURGEON
Office and residence, 20 Madison street. Specialty—Diseases of women. Office hours from 8 a. m. to 3 p. m.; from 7 p. m. to 8 p. m.

TO THE SICK.

Dr. Frederick Schmitz, whose office is in the Schmitz block, room 4, cures all chronic diseases by way of dietetic treatment in combination with medicines. Diseases of women and children as well as consumption of the lungs, a specialty.

MOVING—The Fort Wayne Transfer and Storage company are prepared to do moving on short notice at reasonable rates. Competent and efficient men do the work. Safe and piano moving a specialty. T. B. Empire, proprietor, 17 Lafayette St. Telephone 181. 4-1m

THE STANDARD SEWING MACHINE

Represents all that makes a machine attractive and useful. In it are found the essential points of noiseless motion, variety and rapidity of work and an attractive finish. We are headquarters for Lawn Vases, Setees, Fountains, Garden Tools, Hose and Reels, Lawn Mowers, Filters, Cut Glass, Paints and a complete line of Binders' Hardware.

Pfeiffer & Schlatter,
Telephone No. 86,
38 and 40 E. COLUMBIA ST.

ROOT ✻ & ✻ COMPANY.

A Two Days SALE.

TOWELS-SOAPS

We Are Going to Furnish You on

FRIDAY - AND - SATURDAY,

With these necessary articles at a cheap price. You will find the goods we offer you first-class, and you'll buy with a vim. Its time for the spring bath.

OUR

12 1-2c Towels, 9c.
15c Towels, 12 1-2c.
10c Towels, 7c.
18c Towels, 15c.
20c Towels, 16c.
25c Towels 21c.

3 CAKES FINE MILLED

Castile Soat for 10c.
Italian Castile Soap 6c.
White Clematis Soap 7c.
Apple Blossom Soap 9c.
Fine Glycerine Soap 8c.
Elder Flower Soap 9c.

A Big Bath Towel 12 1-2c. Sweet Violet Soap 11c.

One Lot Summer Prints

Just Opened, Soft Finish, Pretty Patterns,

A Nugget at 4 1-2c.

One Lot Fine Old Bay Rum, 1-2 Pints, 32 CENTS.

Our Fine 50 Cent Tripple Extracts,

White Rose, White Lilac, Lily of the Valley, Stephanotis, Jockey Club, (the Superior to any Extract in the city.)

29 Cents an Ounce.

Camelia Soap 17c.

Cashmere Boquet 19c

One lot Fine Old Soaps, White Rose Geranium, Musk Sold at 20c.

5 Cents a Cake.

HAVE YOU PAID A VISIT TO THE

✦ CARPET ✦ ✦DEPARTMENT?✦

See the elegant line we are displaying in all the popular makes.

SEE ESPECIALLY

THE CHOICEST INGRAINS

Ever Brought to This City.

THE NEW YORK STORE.

Fort Wayne Sentinel.

FRIDAY, APRIL 24, 1891.

LOCAL NEWS.

The amusement season will soon be over.

The Emmett Dramatic club meet for rehearsal this evening.

Miss Bertie Allen, of Van Wert, is the guest of Mr. and Mrs. Will Probasco.

Adolph Schulte will devote his entire time to his newly purchased hardware business.

Will Carter and Vincent Gaff, both of this city, were granted government pensions yesterday.

Frank Supple, of Columbia City, has accepted a position as traveling man for Louis Brance & Co., of this city.

C. A. Miller, of Miller's furniture store, will soon move into a new residence at the extreme west end of Berry street.

A. B. White has fitted large and inviting bicycle rooms on Court and Clinton street which attract a good deal of attention.

Mrs. G. M. Sauer, of 138 Horace street, left for Frankfort, Ind., to assist in the organization of the Order of Railway Conductors.

Mrs. J. H. O. Smith, of Bluffton, was the guest yesterday of her son, Will, of Root & Co.'s. She was accompanied by her son Frank.

Mrs. J. Worman, engineer on the Pittsburgh, Fort Wayne & Chicago railroad, returned home from Prebel, Ind., where she has been visiting her daughter.

Mrs. C. Bakeman and daughter Rose, who have been the guests of Mr. and Mrs. John Streicher, of 131 Wells street, left yesterday morning for their home in Dowagiac, Mich.

The veteran furniture dealer, J. M. Miller, who has been in the business longer than any other dealer in the city, will soon retire from business, which will thereafter be conducted by his son, C. A. Miller.

Will Krohne, for the past four years in the employ of F. G. Bolte, has resigned his position and will embark in business with his brother Charlie, at the East Washington street Club house, near the Berghoff brewery.

Oil matters are brightening up in the Paulding county, O., field. Several companies have leased land and are yet leasing, with a view to immediate drilling. The well on the Lamb land, having proved to be a good one, has caused intense excitement. In the near future derricks will be counted in this field by the hundred.

Last evening at 8 o'clock, at the St. Paul's Catholic church, occurred the marriage of Miss Mary M. Wiesmantel, the daughter of Mrs. Maggie Wiesmantel, to Joseph W. Kerr, of the electric light works. The ceremony was performed by Rev. Father Koenig. The young people are well known and have the congratulations of friends.

Manford M. Smick, who owns land bordering on the river near the new bridge has commenced the operation of a steam sand pump, by means of which sand is pumped from the river bed to the bank. The sand thus raised is sold for building purposes. The pump is run by a steam engine which receives its power from an immense boiler.

C. Gowdy, of Montesano, Wash., arrived in this city last Tuesday en route to Antwerp, Ohio, where his parents reside. He was taken ill, and was unable to continue his journey, being confined to his bed at the Harmon house. To-day the father and mother of the sick man came down from Antwerp and will take him home with them this evening, providing the state of his health will allow the removal.

W. T. Cutshall, of Huntington, where he has a wife and adult children, is accused of bigamy, it being charged that in January, 1890, he married Mrs. S. C. Pickard, of Charlotte, N. C., a young widow of good family. Mr. Cutshall is traveling for the Hall Safe company, of Cincinnati, and in this way made the acquaintance of the lady. Twelve years ago he established the Huntington News, a sprightly paper, and his son Charles is connected with the Huntington Herald. Mr. Cutshall was arrested yesterday at Knoxville, Tenn., and will be tried at Charlotte.

To-morrow evening there will be a general meeting of traveling men at the Wayne hotel for the purpose of discussing the preparations for the state convention, to be held here on May 2 President F. E. Nash, of this city, will preside. It has been learned that among the number of distinguished lights who will be present, are the following: Geo. S. McGrew, national president, St. Louis, Mo.; D. K. Glick, chairman national railroad committee, Chicago; O. M. Taylor, The meeting will be presided over by O. M. Taylor, state president, and Charles S. Downing, Lafayette.

That the national convention of the Knights of St. John will be big success goes without saying. The Detroit delegation, bright enough to realize this, have engaged accommodations for 300 of their crowd, and did not stop there, but engaged the First Regiment band to save the expense of transporting their own band. The home organization had planned to have all of the available music in the city and encouraged the coming delegations to bring their own bands as far as possible. All of the bands in the city and neighboring towns, such as have not already been engaged, will be approached this week.

The season of social hops will soon be over.

Dr. George C. Siemen is at Chicago to day.

The county commissioners were in the country inspecting bridges to-day.

The English Lutheran church social at the parlors this evening, beginning at 6 o'clock.

Miss Grace Munger will entertain her dancing class at Columbia City to morrow evening.

A delightful party was given at the hands of Miss Lottie Rockey, on South Fairfield avenue, last evening.

A social and supper given at the parlors of the Berry Street M. E. church last evening was largely attended.

Yesterday afternoon, at his office, Justice Daniel Ryan married Paul Miller and Miss Annie L. Vanordale.

Barney Stiner, the popular plumber, who formerly worked for H. J. Ash, has taken a number of contracts on his own hook.

Two advertising cars stand on the Wabash tracks, near the depot, to day. One is the Forepaugh and the other the Sells car.

The Sons of St. George held a meeting last evening and participated in a banquet in the rooms over Ogden's plumbing establishment.

Mr. G. E. Bursley is attending a meeting of the National Wholesale Grocers' association, being held at the Southern hotel, St. Louis.

A hunting party consisting of Rink Mergel, Adolph Foellinger and Will Spiegel returned last night from a two days' excursion to the Kankakee marshes.

This evening William J. Barr and several others will be initiated into Summit City division, Knights of Pythias. This division is coming to the front as the leading Knights of Pythias lodge of the state.

Evangelist Blaney preaches this evening at the church, corner of Wayne and Harrison streets. Subject: "The power of God seen in weak things." At 8 p. m. Saturday at 8 p. m. "Baptism unto death."

The attraction booked at the Temple for the evening of Monday next is the great comedy success, "An Irish Arab," with the funniest of Irish comedians, Mr. Bobby Gaylor, in the role of O'Flanagan.

Captain F. W. Rawles is in the city. He was at his old home in Lima, Ind., to attend the marriage of his sister, Miss Mary Rawles, to Frank Robertson, of Portland, Ore. The wedding occurred last Monday.

M. Read, the special officer of the Humane society, has been provided with a silver badge, which gives him authority to prosecute his work. He is sworn in as a special policeman and can cause an arrest.

At 6 o'clock last evening, at the home of Pastor Shanks, 96 West DeWald street, Mr. Chas. Mowrey, of Raber, Whitley county, was married to Miss Alma Clark, of this city. Raber will be their future home.

Judge and Mrs. Munger, of Xenia, Ohio, with their children, Miss Munger and John and Charles Munger, are guests of Judge and Mrs. L. M. Ninde. They came to attend the funeral of their grandchild, John Munger Ninde.

Naval Cadet Neal Ninde is home from Annapolis, the guest of his parents Judge and Mrs. L. M. Ninde. Lee Ninde, who is attending the Phillips preparatory college in Massachusetts, is also at home. They came to attend the funeral of John Munger Ninde, the young son of their brother.

Mrs. W. A. Jackson desires to have it stated that whooping cough does not at present exist in her family. She says that her children had it two years ago and her baby, who was sick, has just recovered. Her home on Hoagland avenue is free of the disease. This item is made to correct an erroneous report which gained circulation.

Mrs. Eleanor Embree, widow of Judge Elisha Embree, of Princeton, is laying claim to being the oldest living native-born Hoosier. She was born December 31, 1803, and she has never resided outside the limits of Gibson county. Her father, David Robb, participated in the battle of Tippecanoe, and was a member of the constitutional convention of 1816. Her husband served in congress and also on the bench. Mrs. Embree continues in good health and has an active and vivid recollection of early times.

A new candidate for honors is "The Midnight Alarm," which comes to the Temple to morrow evening. The play is a cleverly constructed, modern school drama, capable of rivalry with the strongest on the road. The cast is very strong, the piece handsomely costumed and mounted, while the appearance of a fire engine, drawn by handsome horses, on the stage, gives an effect of the most realistic character. The Cincinnati Post says: "It is a new sensational comedy and is presented by a competent cast. Katie Pearson as Sparkle, Fredrick Julian as Silas Carringford, W. W. Bitner as the old farmer, and George Scott as the negro are deserving of special notice. The scenery was very pretty and appropriate, especially the first, third and fourth act sets. The living statue-block and the flight of the fire engine and trucks aroused considerable enthusiasm."

California Dried Fruits.

Choice Peeled Peaches, 25c.
Choice Unpeeled Peaches, 17 and 20c.
Silver and Golden, 16 and 20c lb.
White Nectarines, 22c.
Silver Stoned Apricots, 27c lb.
Loose Muscatel Raisins 10c lb.

FRUIT HOUSE.

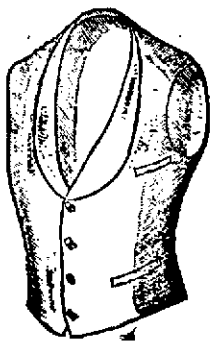

Fancy Vests!

Fancy Pique, White, etc., sorts of Vests have been growing more and more popular each season for many years. Right now they are at the very zenith of their popularity, and we're showing them in all their glory.

Fine imported fancy Pique and Flannel Vests, in rich, novel and beautiful patterns, at

$2, $2.50, $3, $3.50.

Single and Double Breasted.

Fancy and White Marseilles and Duck Vests in all grades, from

75c to $3,

Single and Double Breasted.

Its No Secret

That we sell at least twice the amount of

Boys' Clothing

of any other house in Fort Wayne, and its simply because we have the largest and most

Diversified Assortme'ts

and name the lowest prices. To-day, and throughout the week we will make a special spread of novelties (of fine grades and of medium qualities.)

Suits, Waists and Pants.

Short Pant Suits $1.50 to $12, worth $2 to $15.

Long Pant Suits $3.50 to $18, worth $4 to $22.

And an elegant base ball outfit or fine banjo goes with every suit.

SUMMER UNDERWEAR.

Is here in all grades and fabrics.

From 25c to $5.

SAM, PETE & MAX.

THE RHODEHOUSE CASE.

The Commissioners and Friends of the Prisoner Fail to Agree.

When Mr. Sweet, on behalf of Sam Rhodehouse, went before the commissioners yesterday afternoon, says the Van Wert Bulletin, to secure the release of the prisoner from the Toledo work house the commissioners had no proposition to make by which his liberty could be secured. Mr. Sweet, on behalf of the friends of Rhodehouse, offered to pay the $200 fine and the workhouse costs. The commissioners decided to release the prisoner on payment of $500. This is in excess of the amount donated by the friends of Rhodehouse and so on argument has been reached. What will be done remains to be seen. The commissioners are unyielding and unless the funds are forthcoming Rhodehouse will remain where he is.

DANGEROUS SURGERY.

E. F. Devoe Undergoes a Very Severe Operation for Hernia.

E. F. Devoe, who resides on Laselle street, underwent the difficult and dangerous operation for hernia yesterday afternoon, Dr. M. F. Porter doing the surgery. This operation requires the opening of the abdomen. Devoe will probably recover, although much dependance cannot be placed on favorable results in such case at first.

Strawberries For This Afternoon Down 5c. Quart.

Choice Strawberries, 25c quart.
New York Fine Apples, 20c each.
Peas, Beans, Ripe Tomatoes, Cucumbers, Radishes, Unions, Pieplant, New Cabbage and New Potatoes.

FRUIT HOUSE

$1.12 for the Honeysuckle Shoe for ladies' dress wear.

MASSACHUSETTS SHOE CO.

TOILET SOAPS AT THE PEOPLE'S STORE.

Camelia Bouquet, Pansy, 7th Regiment Bouquet, Marguerite, Etc. All at 15c a cake.
24 2t THE PEOPLE'S STORE.

The Honeysuckle is the name of our Ladies' Kid Dress Shoe that we sell for $1.12. They were made for a $1.50 shoe.

MASSACHUSETTS SHOE CO.

BOTTON T STORE.
For Saturday.

New Tomatoes,
Cucumbers,
String Beans,
Peas,
Strawberries,

ELY & DITTOE,
72 Calhoun street.

Save money by buying at the popular Massachusetts Shoe Co's.

FOR SALE—Good 4-year-old iron gray mare, medium size, good driver—single or double. A bargain. Dr. W. J. Carter, 185 Calhoun street. 18-7t

WANTED—A good heavy horse for a truck. Inquire of 92 Calhoun street.

FOR RENT—Residence No. 220 West Berry street. 21 6t

60 cents for Ladies' Kid Oxford Ties.
MASSACHUSETTS SHOE CO.

TOILET SOAPS AT THE PEOPLE'S STORE.

Camelia Bouquet, Pansy, 7th Regiment Bouquet, Marguerite, Etc. All at 15c a cake.
24 2t THE PEOPLE'S STORE.

Leaky Roofs Made Water Tight

Or no pay, by X. V. Curran, the gravel roofer. Also manufacturer of the best roof paint in the world. Try it and be convinced. Residence, 81 West Washington street. 18 6t

Troy Steam Laundry, Principal Order Office.

Wm. R. Durfee, 258 Calhoun St.

A new thing in Fort Wayne is the nobby pall-bearers' wagon just received by Chapman & Vachon, the popular livery firm on Fairfield avenue. It is built on an entirely new plan and is cleverly arranged. There is nothing like this vehicle in the city. These gentlemen have commendable enterprise and will win success.

TOILET SOAPS AT THE PEOPLE'S STORE.

Camelia Bouquet, Pansy, 7th Regiment Bouquet, Marguerite, Etc. All at 15c a Cake.
24 2t THE PEOPLE'S STORE.

A person wishing to purchase a home in a desirable location, can probably find what they want at 328 East Wayne street; terms reasonable. Call and look at property.

A Beautiful Residence Site.

A lot 70x150 feet on Wayne street, less than six squares from Calhoun, only $3,500. Worth $4,000, and will bring more than that within six months. Would divide.

J. F. CURTICE, Sole Agent,
24 1f Trentman Building.

Landscape Work and Sodding

Done to order in first-class manner. Call on or drop postal card to

GEORGE H. HOLMES,
20 6t 18 Gay street.

SHIRTS MADE TO ORDER.

In any and all Styles.
A perfect fit Guaranteed.

P. G. KUTTNER,
144 Calhoun St.

All Flannels are shrunken before made up.

The Boston Store.

We have just received a magnificent stock of children's Lace Caps, and Lawn Bonnets, that are beautiful and cheap.

We are showing new things in Ruchings, including a full line of Tourist Ruffllings

It will pay you to inspect our stock of Embroideries before purchasing. We have with out doubt the largest stock in the city, and the prices have made this department popular.

In the Lace department we have everything new and desirable, and we are offering a bargain in Hand Made Torchon Laces at 5c per yard, some of the patterns being worth at least 10c.

Stewart & Hahn,

28 CALHOUN ST.

Fort Wayne, Ind.

30 DAYS! On Solid Silver, on Hanging Lamps, on Dinner Sets, on Plated Silver Knives, Forks and Spoons, stamped 1847, Roger Bros. 10-piece Chamber Set Reduced to $2.15. Thirty per cent. saved at Ward's China Store, No. 8 West Columbia St. At the reduced price you have the choice of all the goods in our store.

Several Car-Loads of

CORN!

Both Shelled and in ear, just arrived.

Lowest of Prices, Best of Quality, Wholesale and Retail; Also,

Chop Feed, Bran, Midlings and Oil Meal;

The Mayflower Mills,

Telephone 63, W. Columbia St.

SHEUMANN & KLAEHN.

Undertakers & Embalmers

No. 39 West Main Street, Fort Wayne, Ind.

TELEPHONES—For Night Call, Nos. 175 and 196; for office No. 238.

Field Flowers and Garden Seeds.

New Tested Seeds in Bulk.
Choice Seed Potatoes.
Onion Sets and Field Peas.
Write for Prices.
Lawn Grass Seed 20c pound. One pound covers 300 square feet, making a beautiful sod.

S. BASH & CO.

Wall Paper!

We are showing a very fine line of paper and at very Low Prices. We employ only First-Class Workmen and therefore Guarantee all Our Work. We are a little out of the way for retail trade, but if you will take the pains to step into our place of business we will give you prices that will pay you for the trouble.

RENNER, CRATSLEY & CO.

25 West Main Street.